

00 ALEXENCE

AVP _ Février 2020

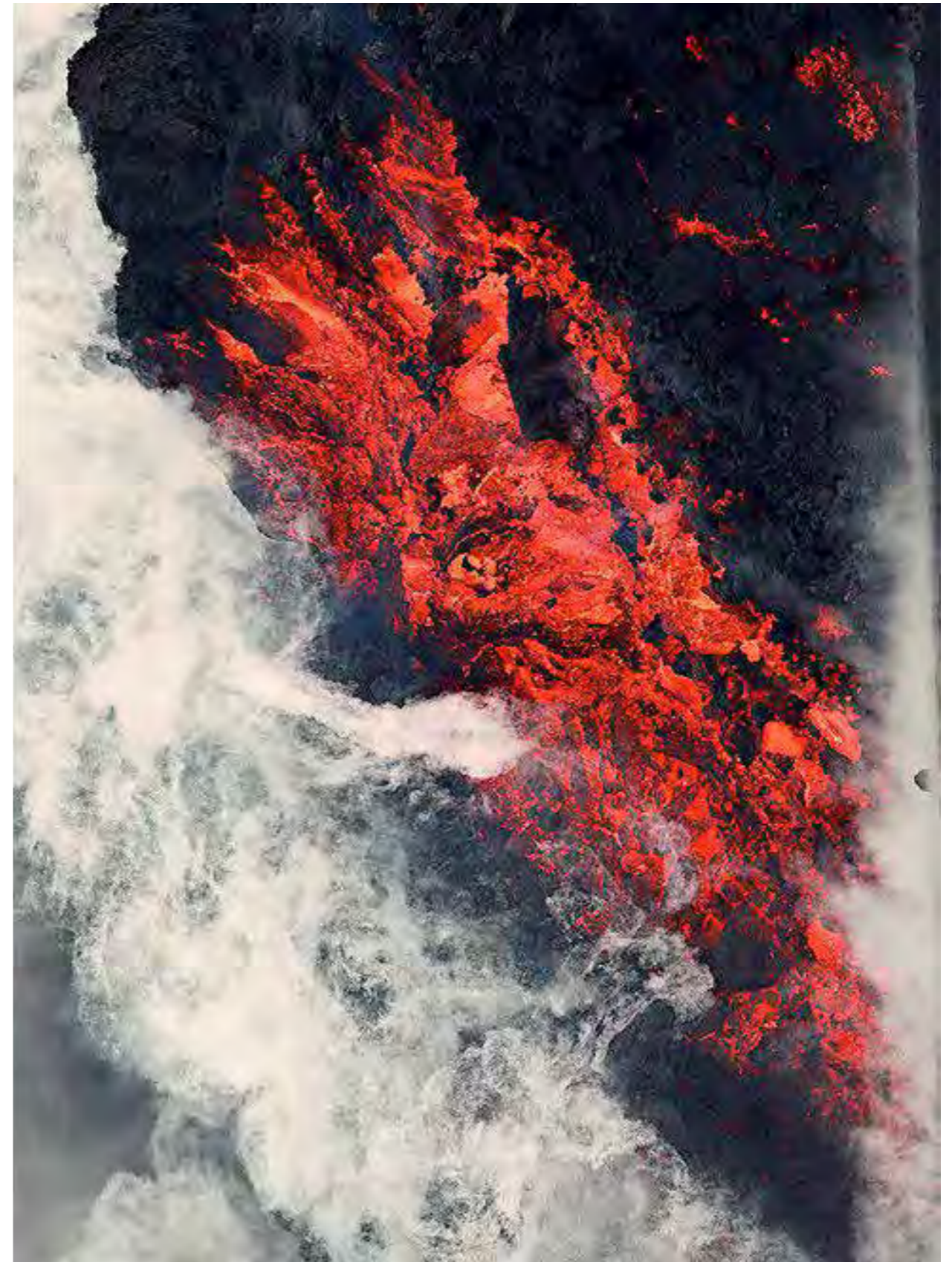

INSPIRATION

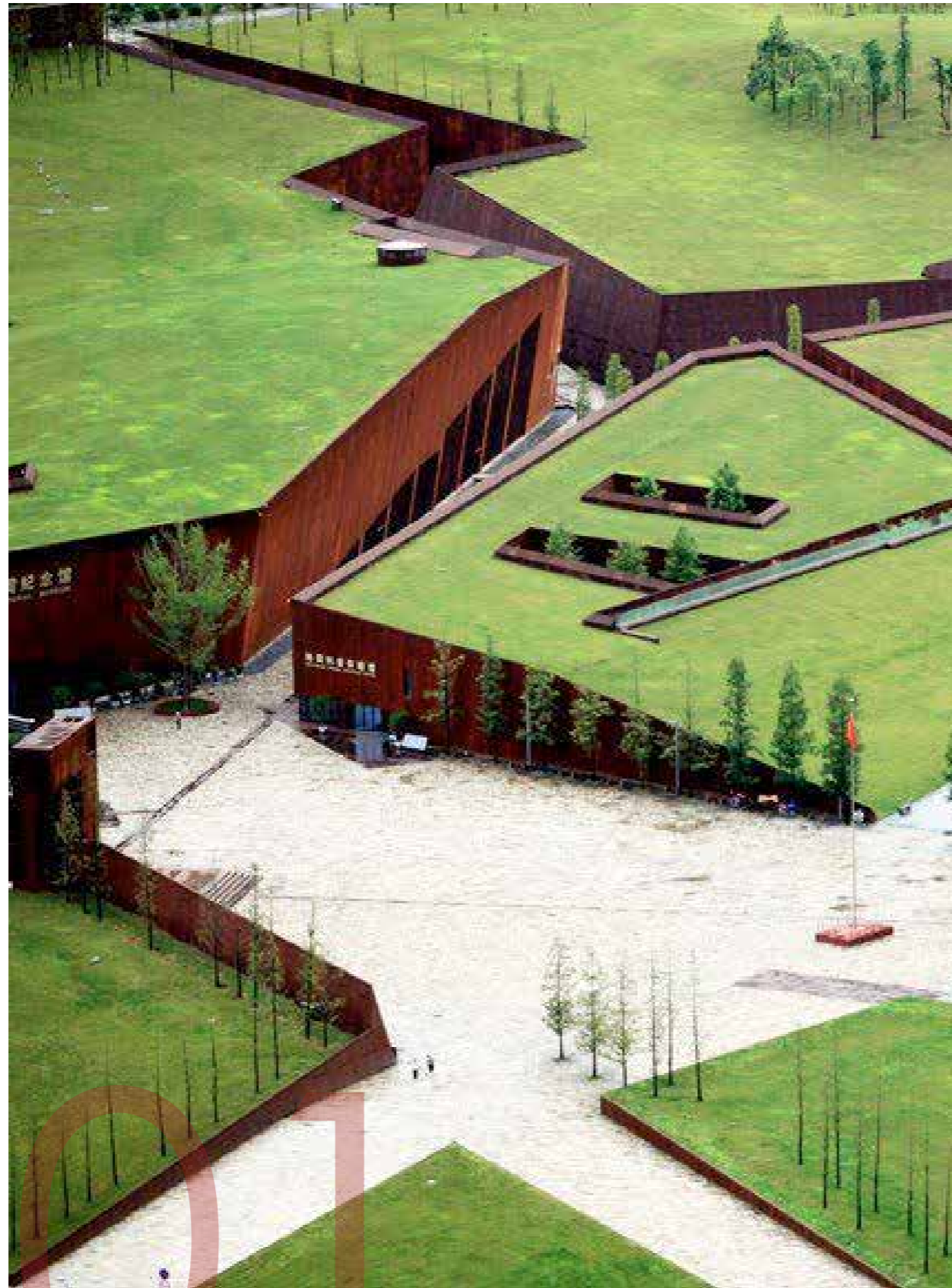

INSPIRATION



INSPIRATION

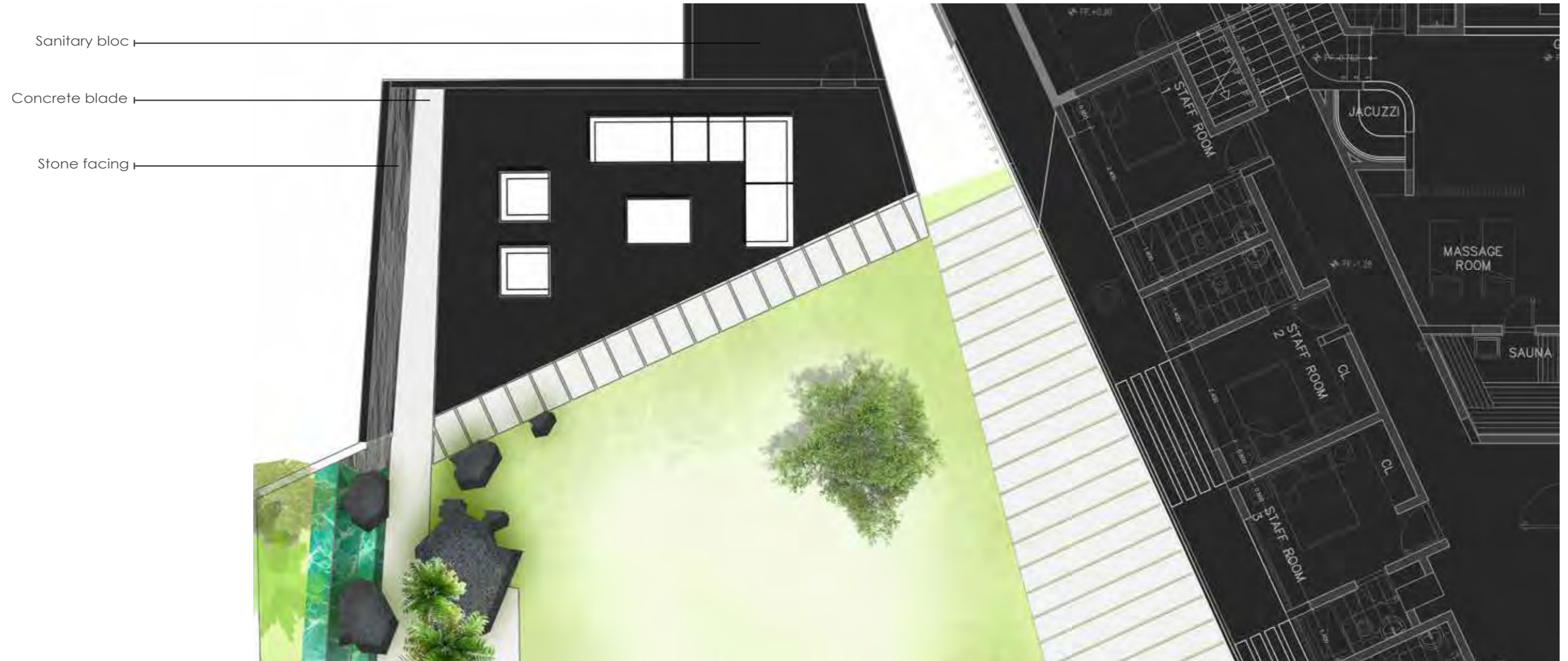

03

LOWER GARDEN
The lounge _ lower garden level

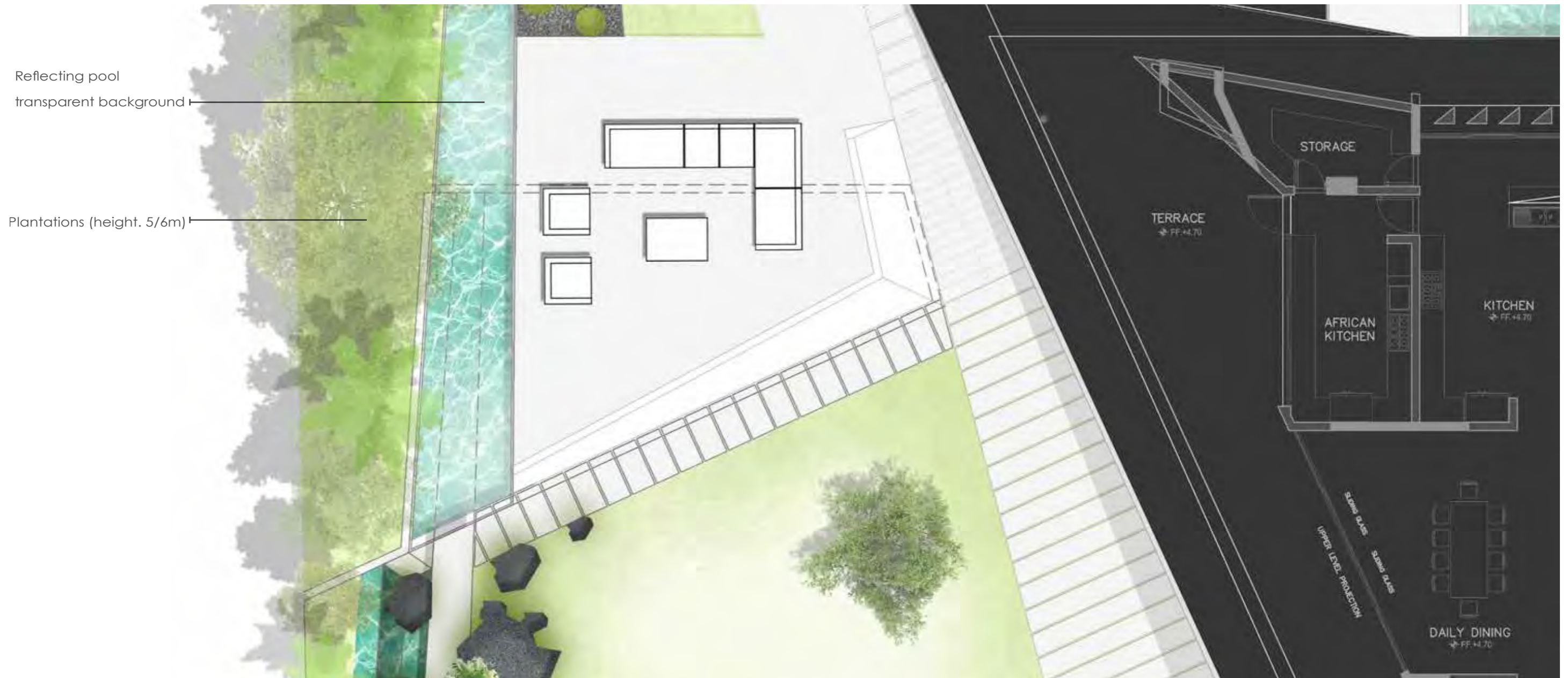

LOWER GARDEN

The lounge _ upper garden level

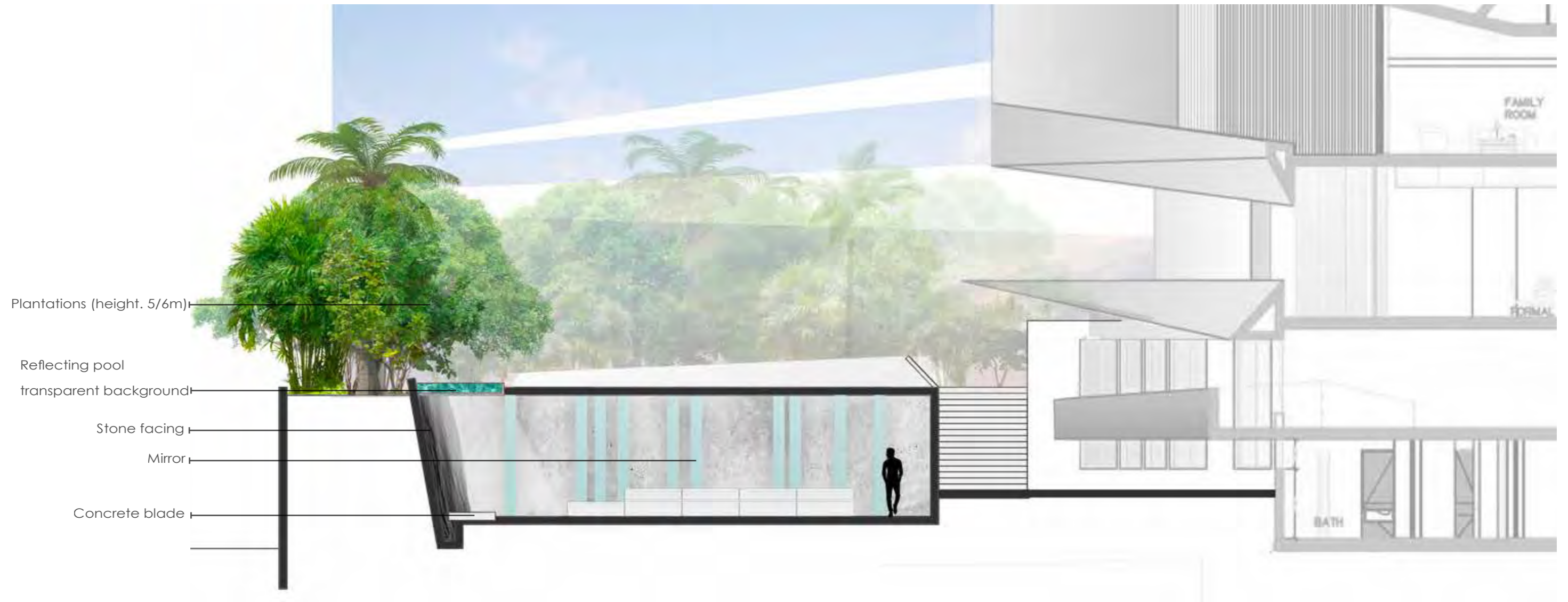

LOWER GARDEN

The lounge



LOWER GARDEN
The lounge



LOWER GARDEN

The lounge



LOWER GARDEN
The lounge



LOWER GARDEN

The lounge



04

LOWER GARDEN
Rocks garden



LOWER GARDEN

Rocks garden



LOWER GARDEN
Rocks garden

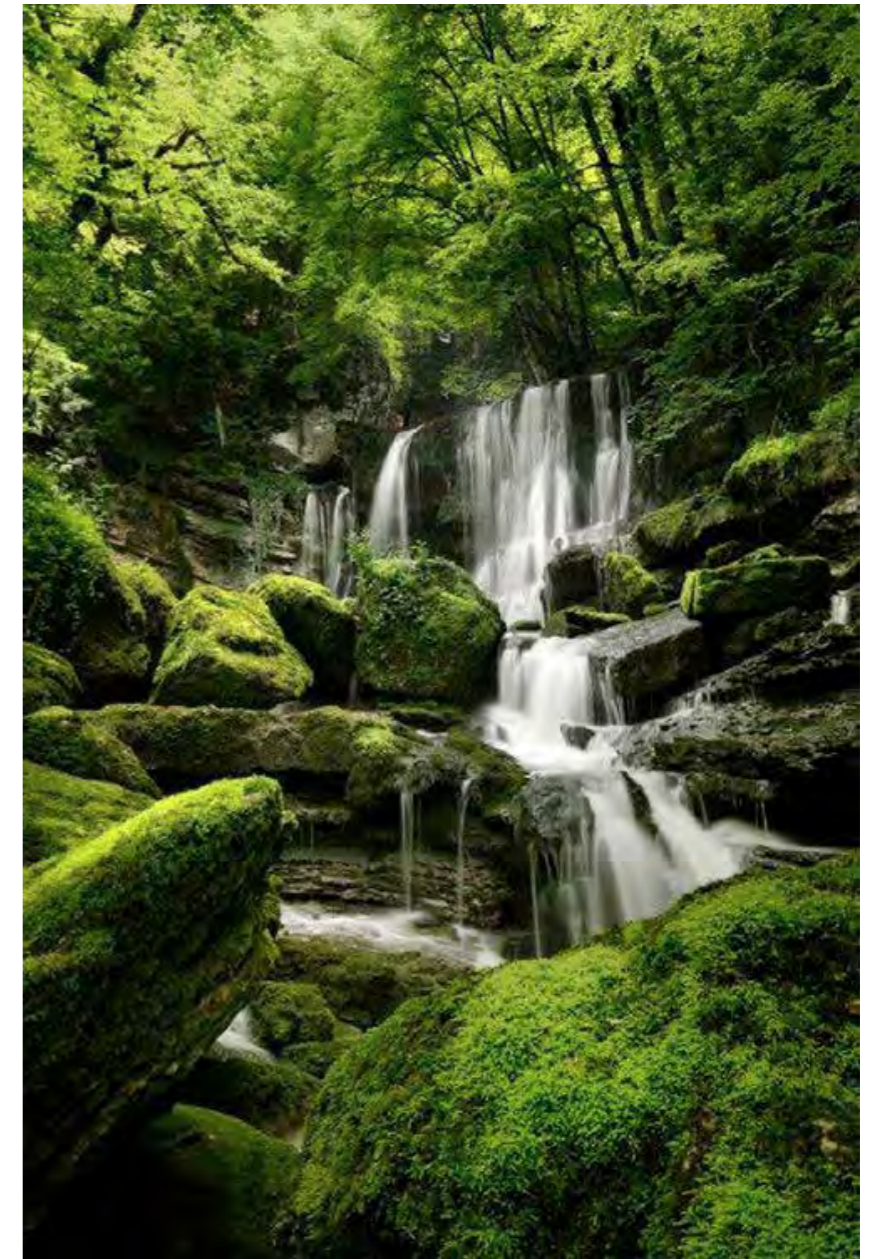

LOWER GARDEN

Rocks garden



LOWER GARDEN
Rocks garden

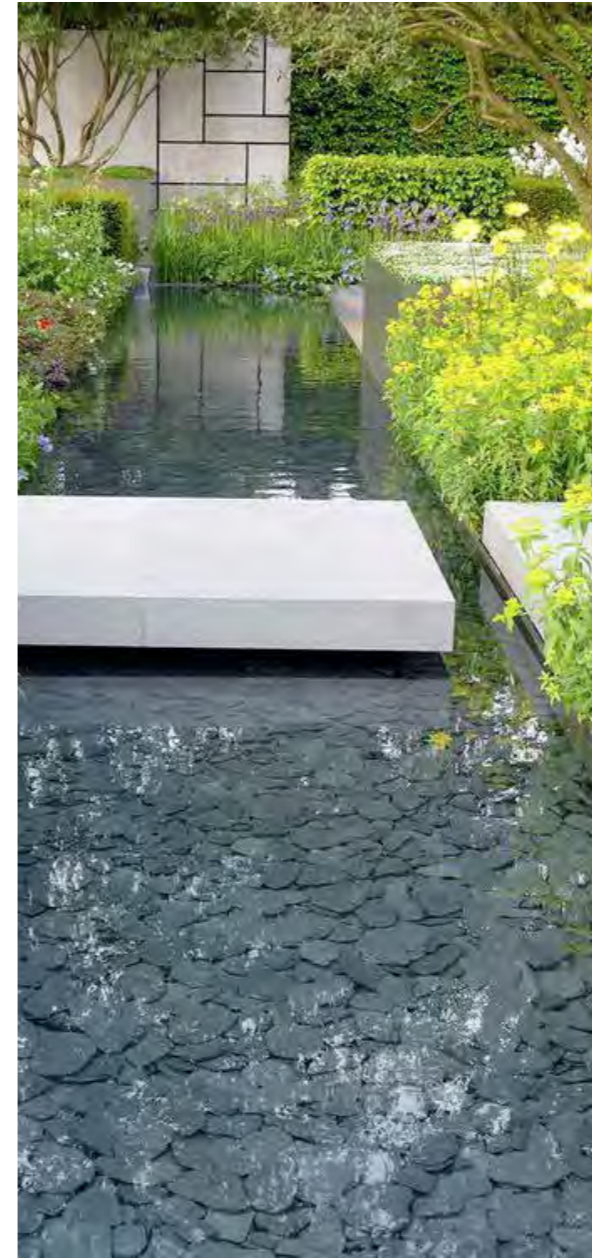

LOWER GARDEN

Rocks garden

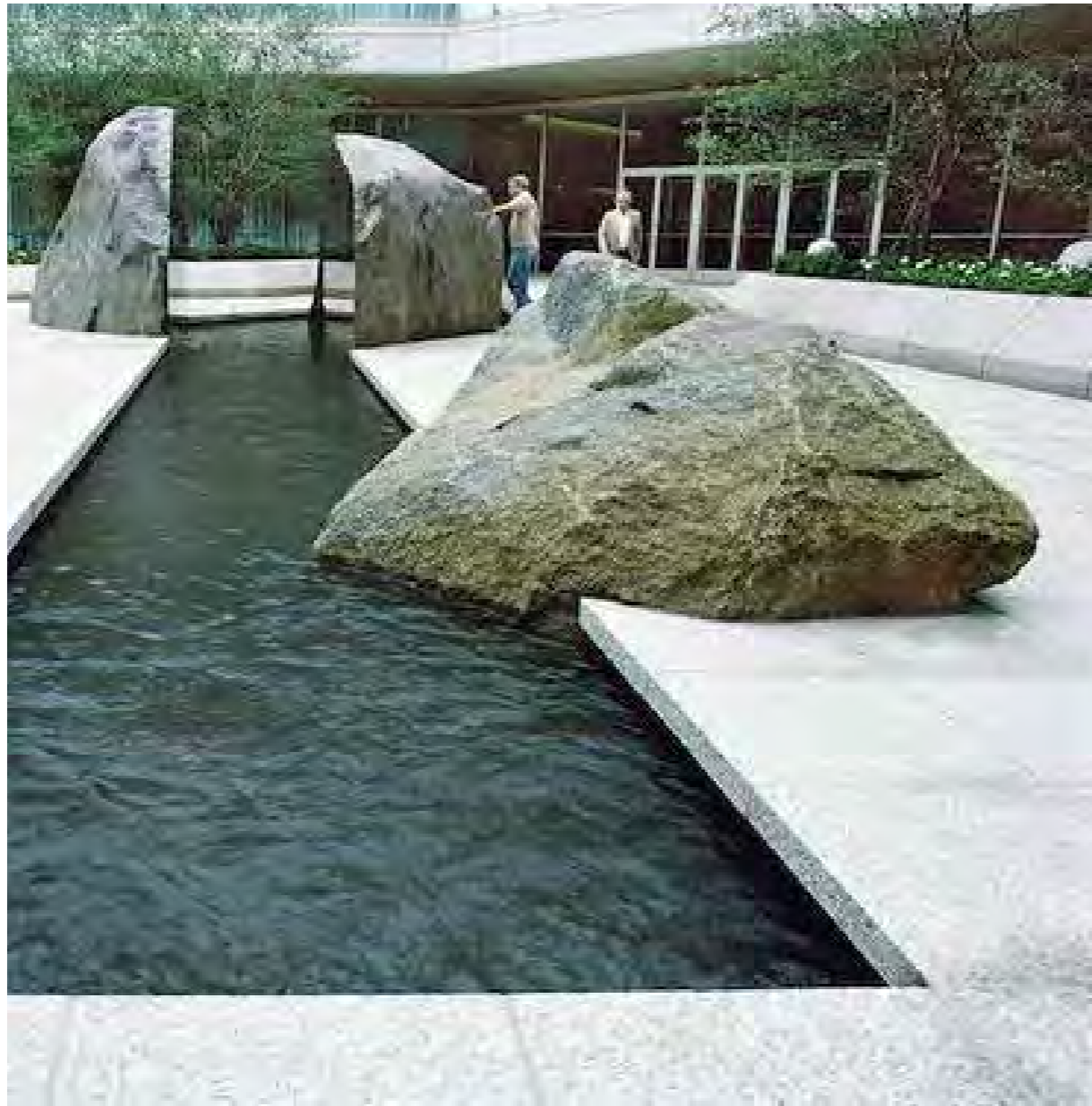

LOWER GARDEN
Rocks garden

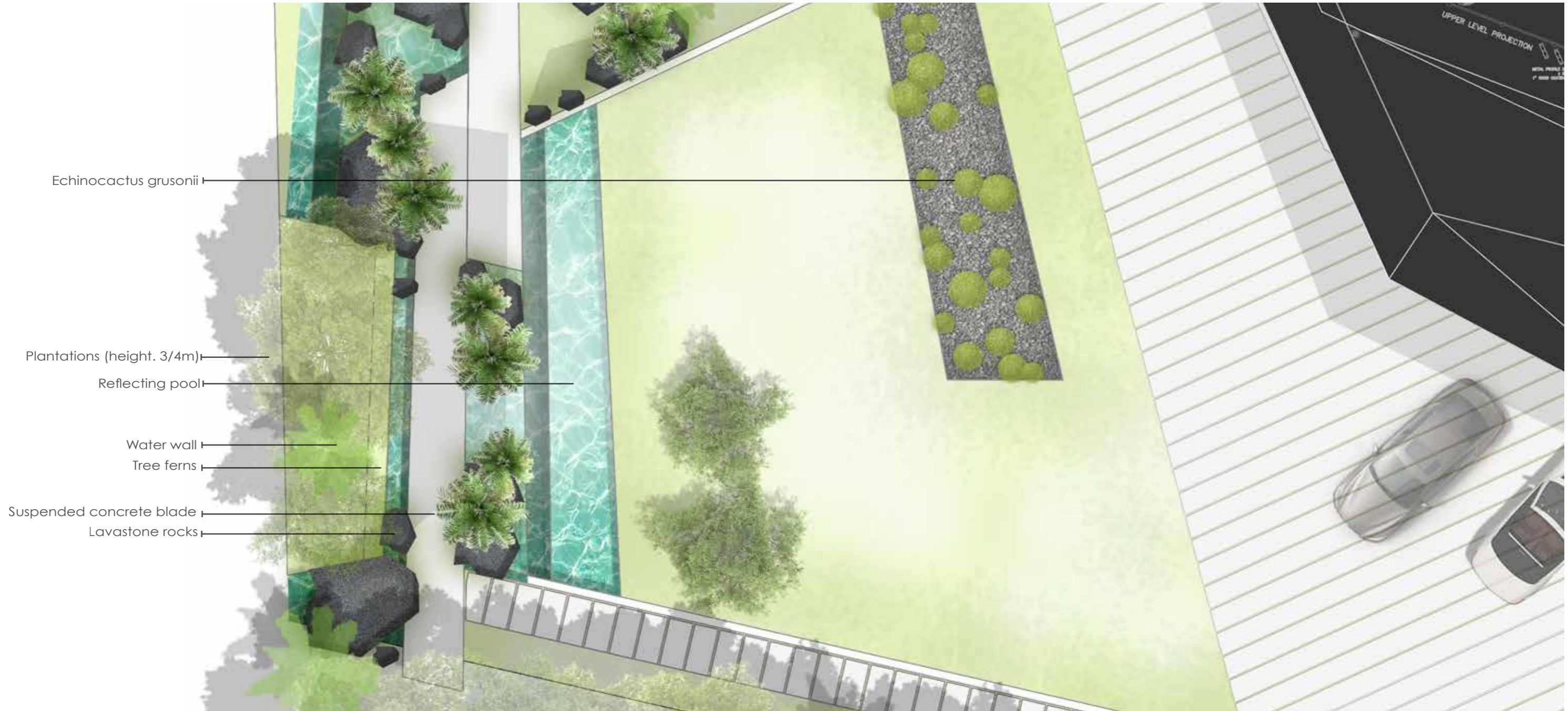

05 LOWER GARDEN

Suspended garden

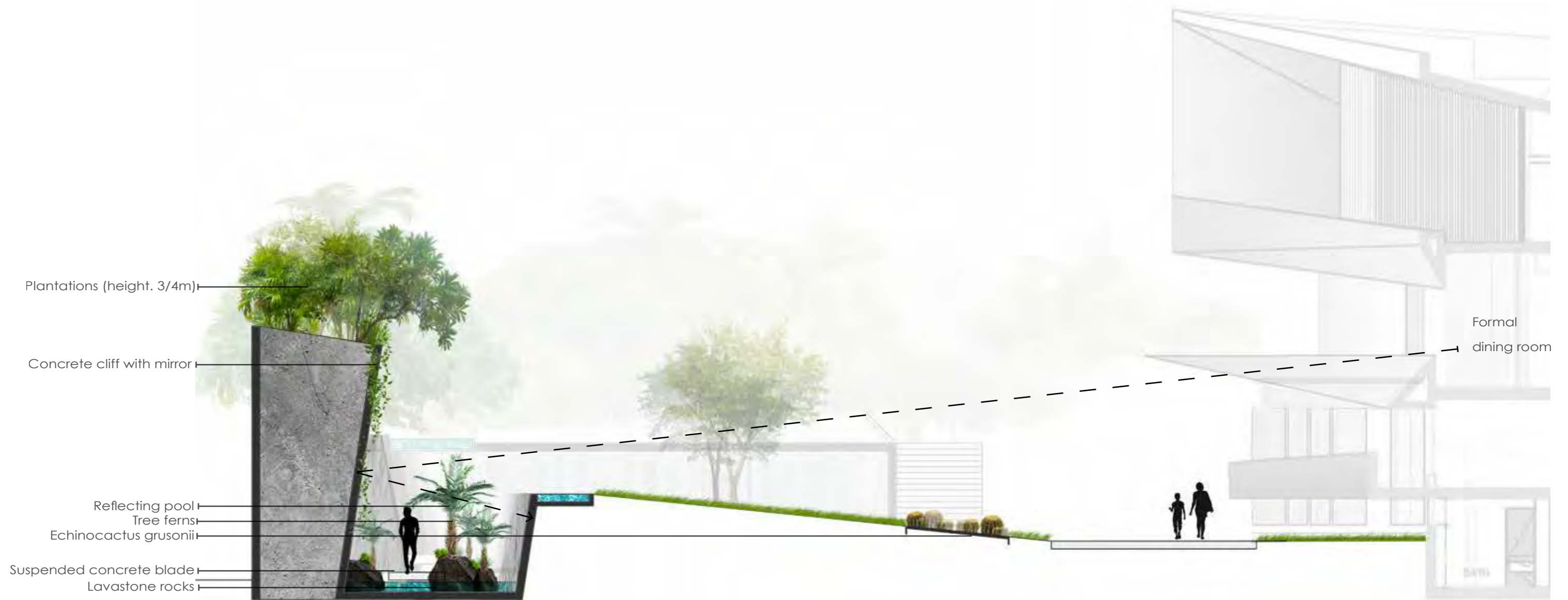

LOWER GARDEN

Suspended garden



LOWER GARDEN
Suspended garden



LOWER GARDEN
Suspended garden



LOWER GARDEN
Suspended garden



LOWER GARDEN
Suspended garden



LOWER GARDEN
Suspended garden

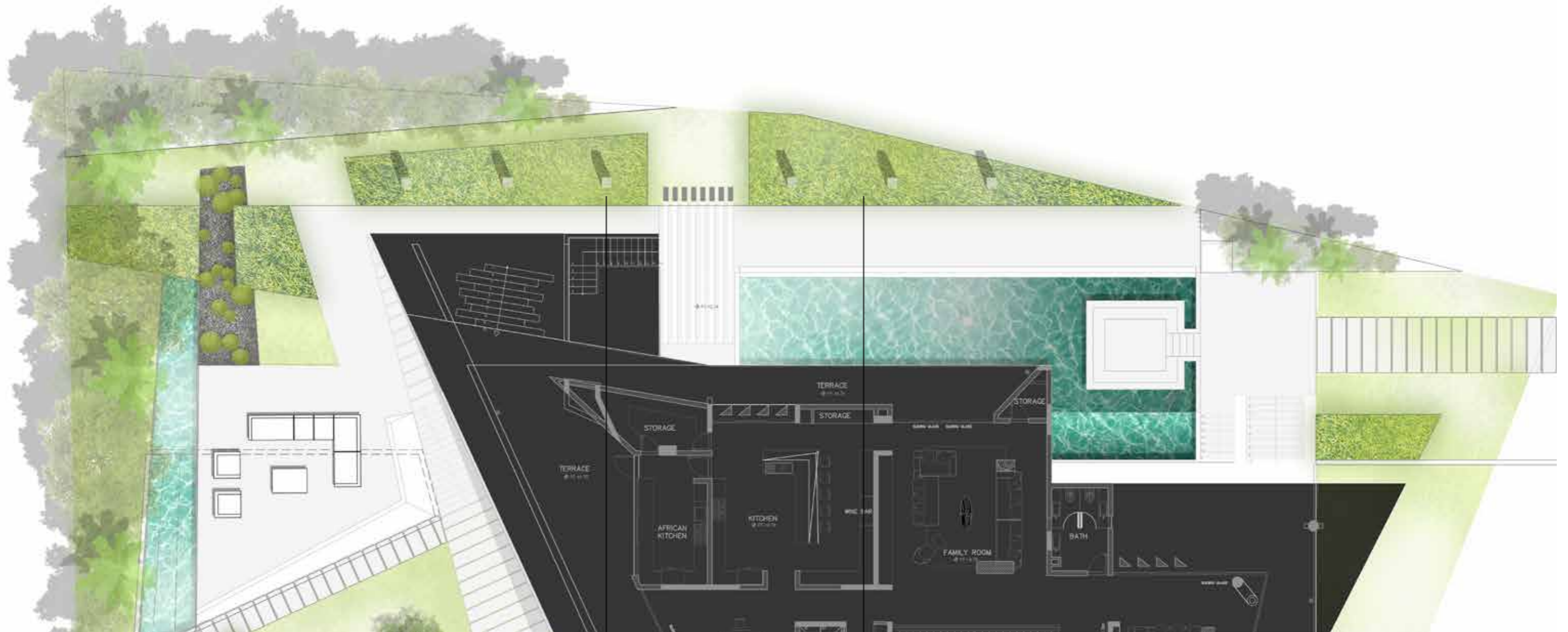

Piece of art

Plantations (height. 1m)

06 UPPER GARDEN



UPPER GARDEN



UPPER GARDEN

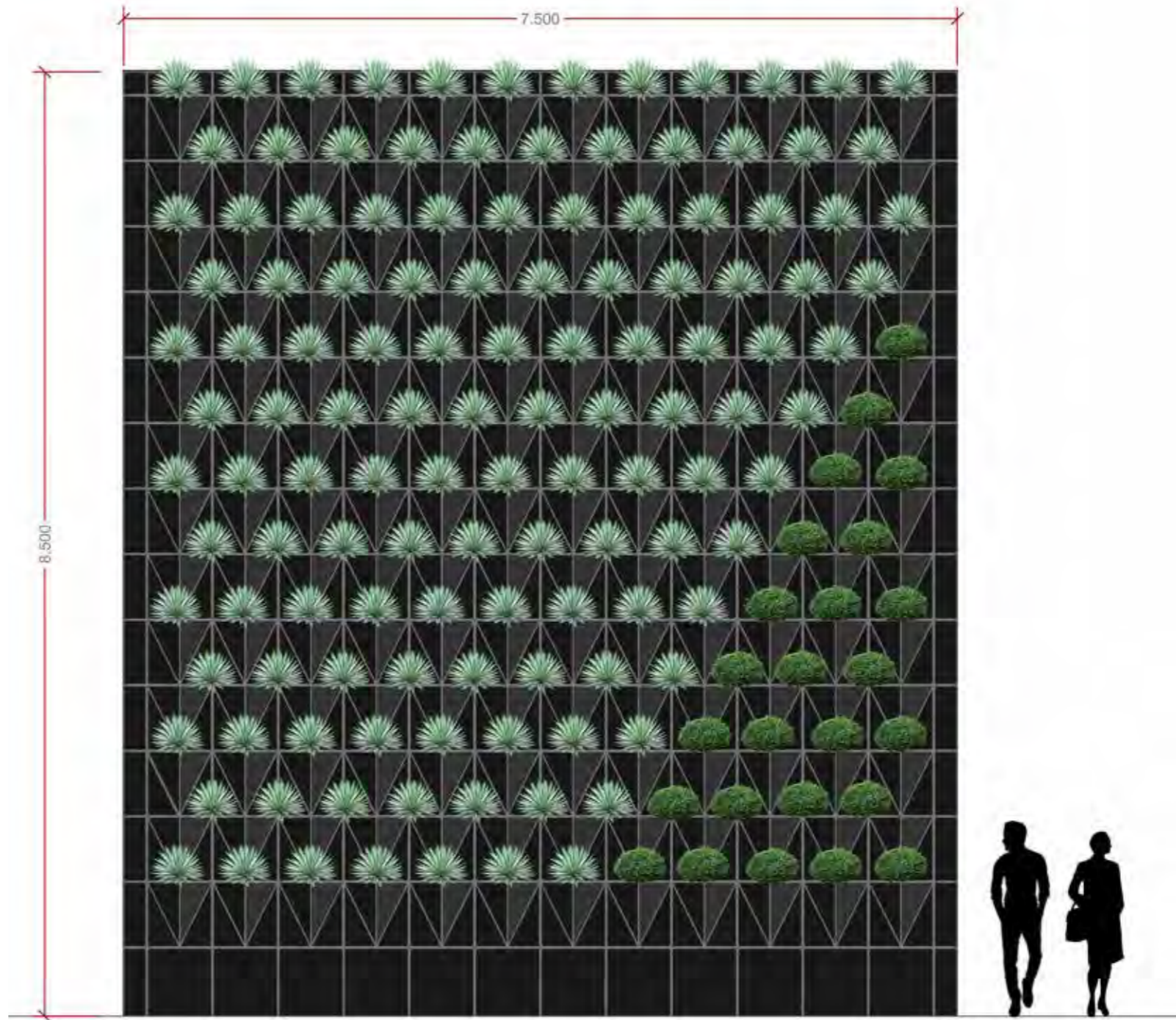

07 PLANTS WALL



PLANTS WALL

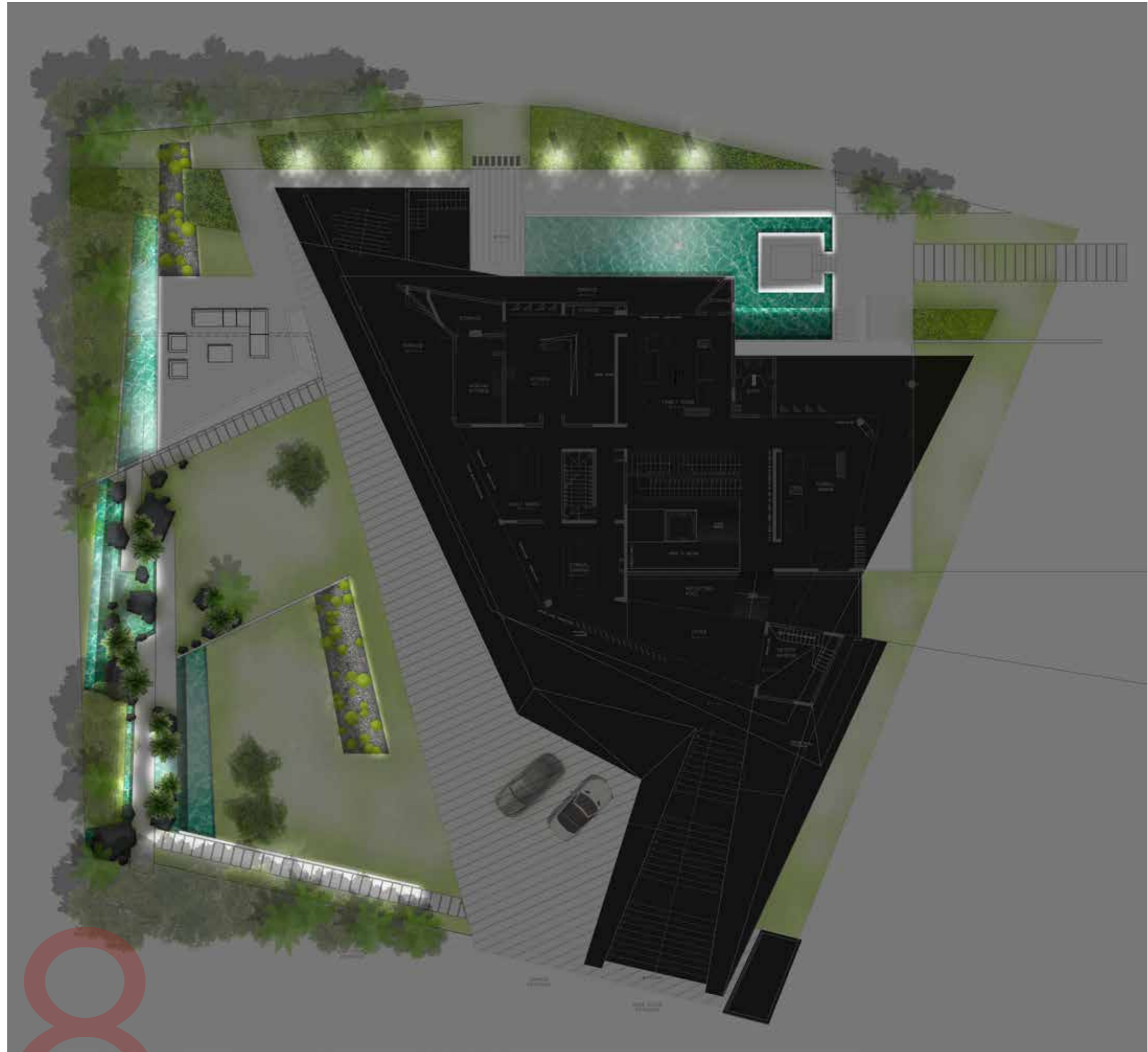

LIGHT

8

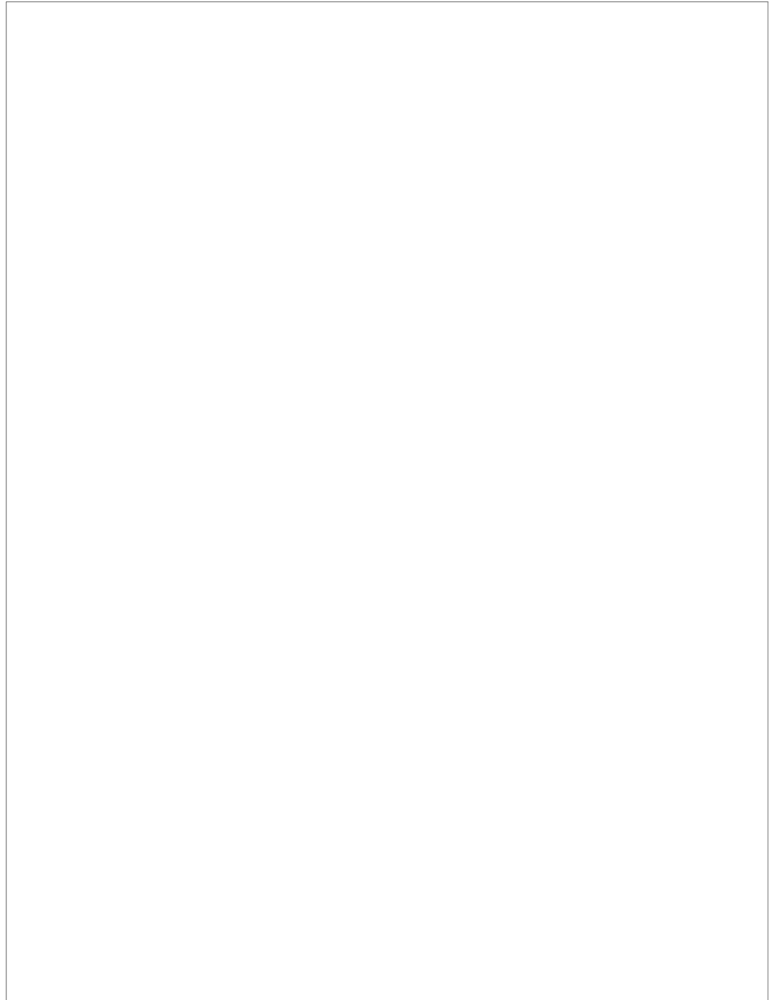

REV.	DATE (dd/mm/yy)	DESCRIPTION OF REVISION	APP.
4			
3			
2			
1			
0			

CLIENT/PROJECT:
ALEXENCE VILLA
 Abuja_Nigeria

DRAWN BY:	POP	DESIGNED BY:		CHECKED BY:		APPROVED BY:		DATE:	
APPROVED AS SUBMITTED									
APPROVED WITH IND. CHANGES									
DISAPPROVED, RESUBMIT									

APPROVED FOR DESIGN/CONSTRUCTION RESPONSIBILITY TO REMAIN WITH DESIGNER & CONTRACTOR
 ENGINEERS/ARCHITECTS ARE NOT RESPONSIBLE FOR DIMENSIONS AND QUANTITIES

PHASE & DISCIPLINE:
EXECUTION

DRAWING TITLE:
01- MASTER PLAN

DOC. SIZE	REV.
A1	A
SCALE	
1/125	

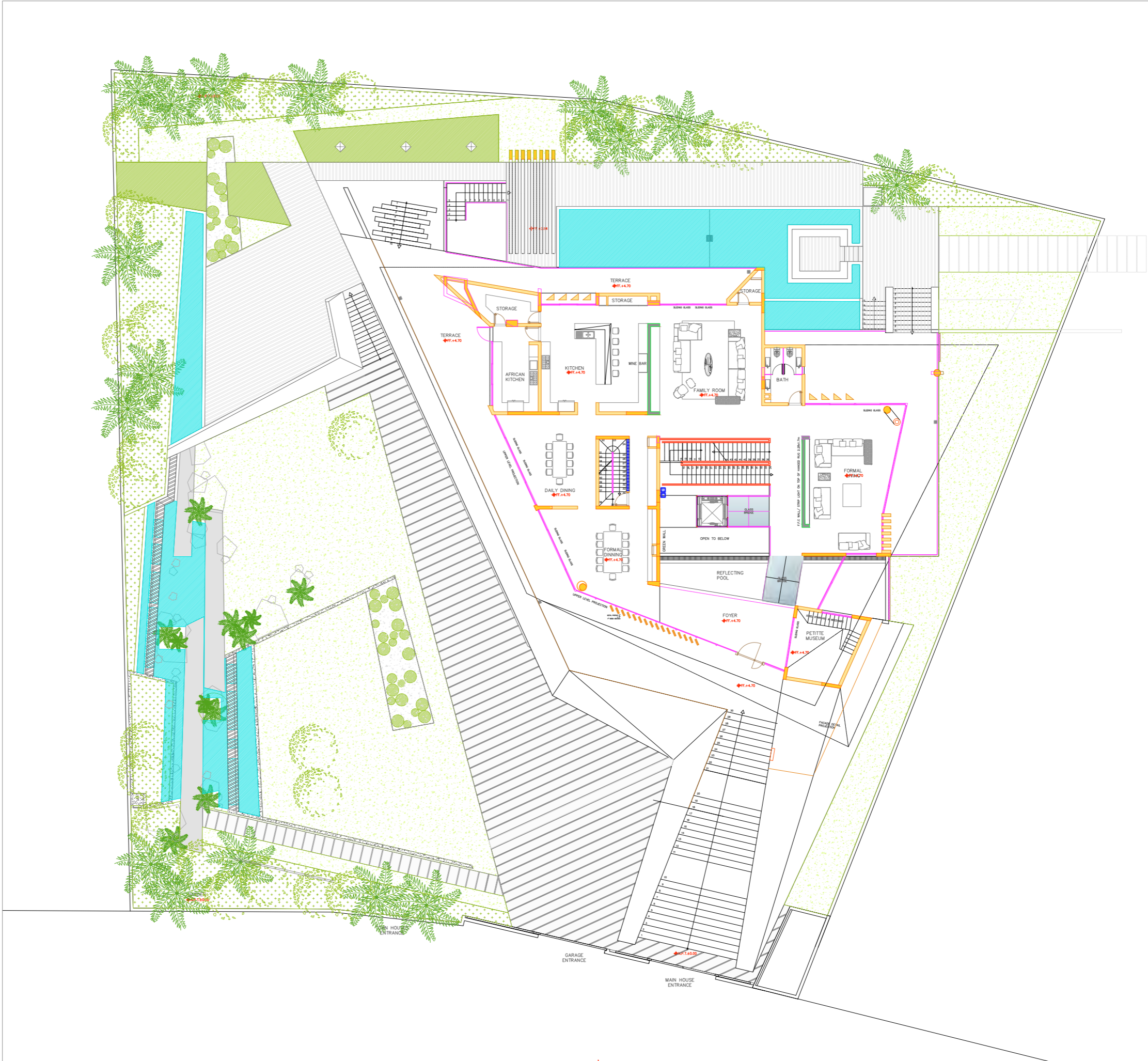

PLAN SURFACES MINÉRALES & MAÇONNERIES

Surfaces minérales

- Lame béton clair sur plots béton > 3u
- Dalles béton coulées en place > 340m2
- Gravier granit 40/60 sous cactus sur 5cm > 40m2
- Galets noirs dans fond du bassin 40/60 sur 5/8cm (hors partie vitrée) > 70m2
- Carrelage imitation bois (hors abords piscine roof top) > 300m2
- ◆ Socles béton pour statues

Maçonneries

- Mur habillé de granit brut > env. 40ml (ht. +/-3.00m)
- Mur rough dark concrete (finition à valider) > 60ml ht. variable
- (jardinière maçonnées dans bassin > 2u)

Enrochements

- ◆ Large rocks > 4u
- ht. hors sol 1,5/2m, largeur +/- 2.00m
- ◆ Medium rocks > 11u
- diamètre compris entre 1.00 et 1.50m
- Small rocks > 20u
- diamètre compris entre 50 et 80cm

REVISION:

4			
3			
2			
1			
0			
REV.	DATE (dd/mm/yy)	DESCRIPTION OF REVISION	APP.

CLIENT/PROJECT:
ALEXENCE VILLA
Abuja_Nigeria

DRAWN BY:	POP	DESIGNED BY:		CHECKED BY:		APPROVED BY:		DATE:	
APPROVED AS SUBMITTED									
APPROVED WITH IND. CHANGES									
DISAPPROVED, RESUBMIT									

APPROVED FOR DESIGN/CONSTRUCTION RESPONSIBILITY TO REMAIN WITH DESIGNER & CONTRACTOR ENGINEERS/ARCHITECTS ARE NOT RESPONSIBLE FOR DIMENSIONS AND QUANTITIES

PHASE & DISCIPLINE:
EXECUTION

DRAWING TITLE:
03- MATERIALS & MASONRY PLAN

DOC. SIZE		REV.
A1		A
SCALE		
1/125		



PLAN MISE EN LUMIERE

Réseaux éclairage

- Réseau immergé 1 _ bassin
- Réseau immergé 2 _ bassin
- Réseau immergé 3 _ miroirs d'eau
- Réseau bassin _ balisage et jardinières
- Réseau lounge _ mur de granit
- Réseau lounge _2 balises + plafond
- Réseau balise vers piscine
- Réseau massifs piscine
- ⊗ Réseau intérieur statues
- Réseau prises électriques + Réseau enceintes

Lumières

- ⊗ Petits encastré de sol pour balisage allée > 34u
- ⊗ Gros encastrés de sols pour statue > 3u
- ⊗ Petit spot sur piquet > 24u
- ⊗ Gros spot sur piquets > 12 u
- Spot submersible orientable > 24 u
- Spot submersible fixe > 16 u
- PC Prise courant > 10u
- PC Prise courant Inox au sol > 6u
- E Enceinte Bose > 9u

REVISION:

4			
3			
2			
1			
0			

REV.	DATE (dd/mm/yy)	DESCRIPTION OF REVISION	APP.

CLIENT/PROJECT:

ALEXENCE VILLA
Abuja_Nigeria

DRAWN BY:	POP	DESIGNED BY:		CHECKED BY:		APPROVED BY:		DATE:	
-----------	-----	--------------	--	-------------	--	--------------	--	-------	--

APPROVED AS SUBMITTED	
APPROVED WITH IND. CHANGES	
DISAPPROVED, RESUBMIT	

APPROVED FOR DESIGN/CONSTRUCTION RESPONSIBILITY TO REMAIN WITH DESIGNER & CONTRACTOR
ENGINEERS/ARCHITECTS ARE NOT RESPONSIBLE FOR DIMENSIONS AND QUANTITIES

PHASE & DISCIPLINE:

EXECUTION







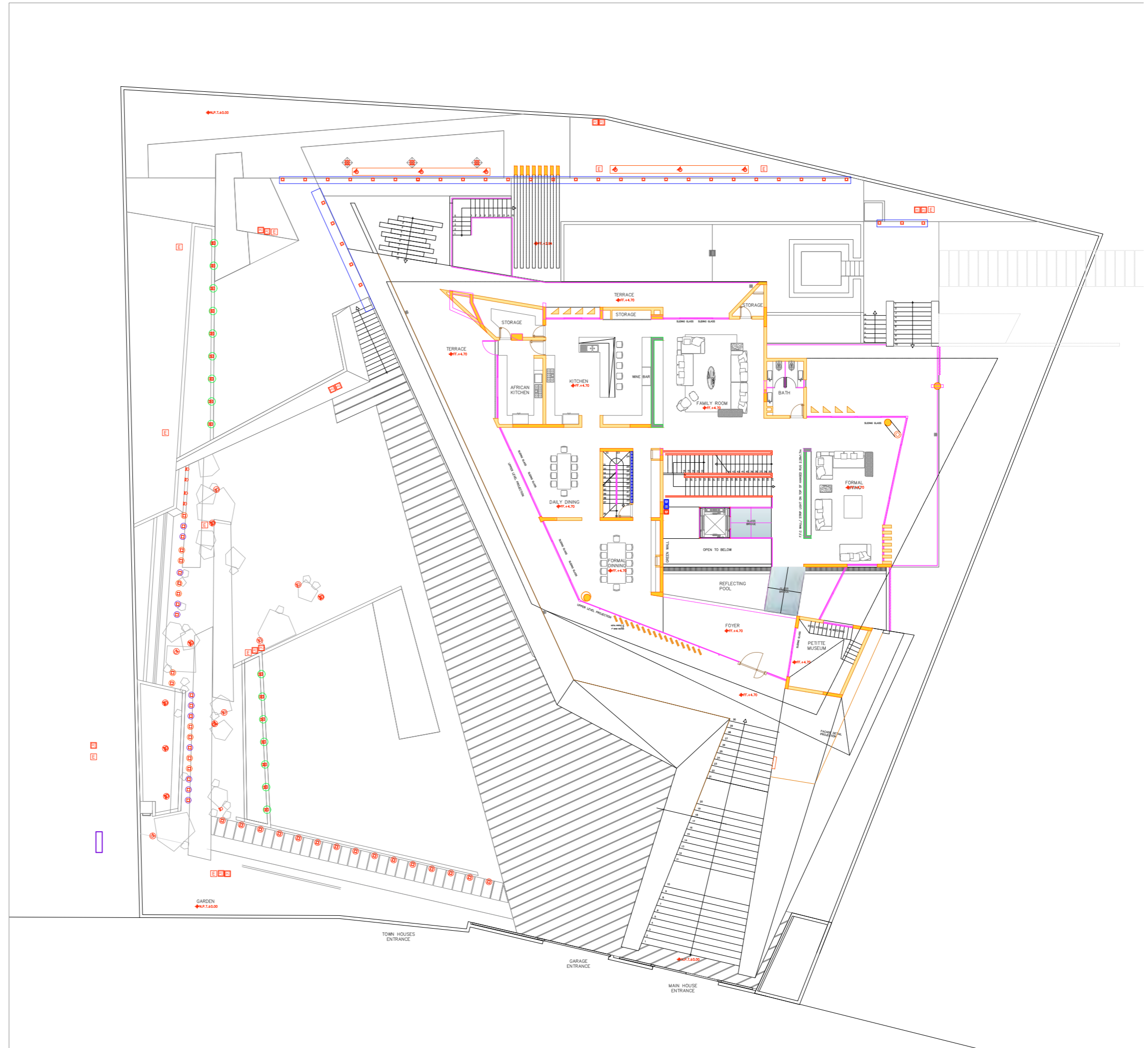

DRAWING TITLE:

04 - LIGHT

DOC. SIZE	REV.
A1	A
SCALE	
1/125	



PLAN PLANTATION

-  Palmiers de grande taille type cuba > 20u
 -  Arbres >28u (dont 3 cépées sur gazon)
 -  Fougère arborescente > 11u
 -  Coussins de belle-mère > 60u (40m2)
 -  Massif graminées jardin haut > 70m2
 -  Massifs en mélange > 300m2
 -  Gazon > 650m2
- Volume de terre végétale
- *pour gazon, massif graminées, cactus sur 30cm > 320m3
 - *pour massifs sur 60cm > 180m3
 - *pour arbres sur 1.5x1.5x1m de prof. > 110m3
 - TOTAL > 610m3
-  Volige métallique 150x5mm > 140ml

REV.	DATE (dd/mm/yy)	DESCRIPTION OF REVISION	APP.
4			
3			
2			
1			
0			

CLIENT/PROJECT:
ALEXENCE VILLA
 Abuja_Nigeria

DRAWN BY:	POP	DESIGNED BY:		CHECKED BY:		APPROVED BY:		DATE:	
<small>APPROVED AS SUBMITTED APPROVED WITH IND. CHANGES DISAPPROVED, RESUBMIT APPROVED FOR DESIGN/CONSTRUCTION RESPONSIBILITY TO REMAIN WITH DESIGNER & CONTRACTOR ENGINEERS/ARCHITECTS ARE NOT RESPONSIBLE FOR DIMENSIONS AND QUANTITIES</small>									

EXECUTION

DRAWING TITLE:
05 - PLANTATION PLAN

DOC. SIZE	REV.
A1	A
SCALE	
1/125	

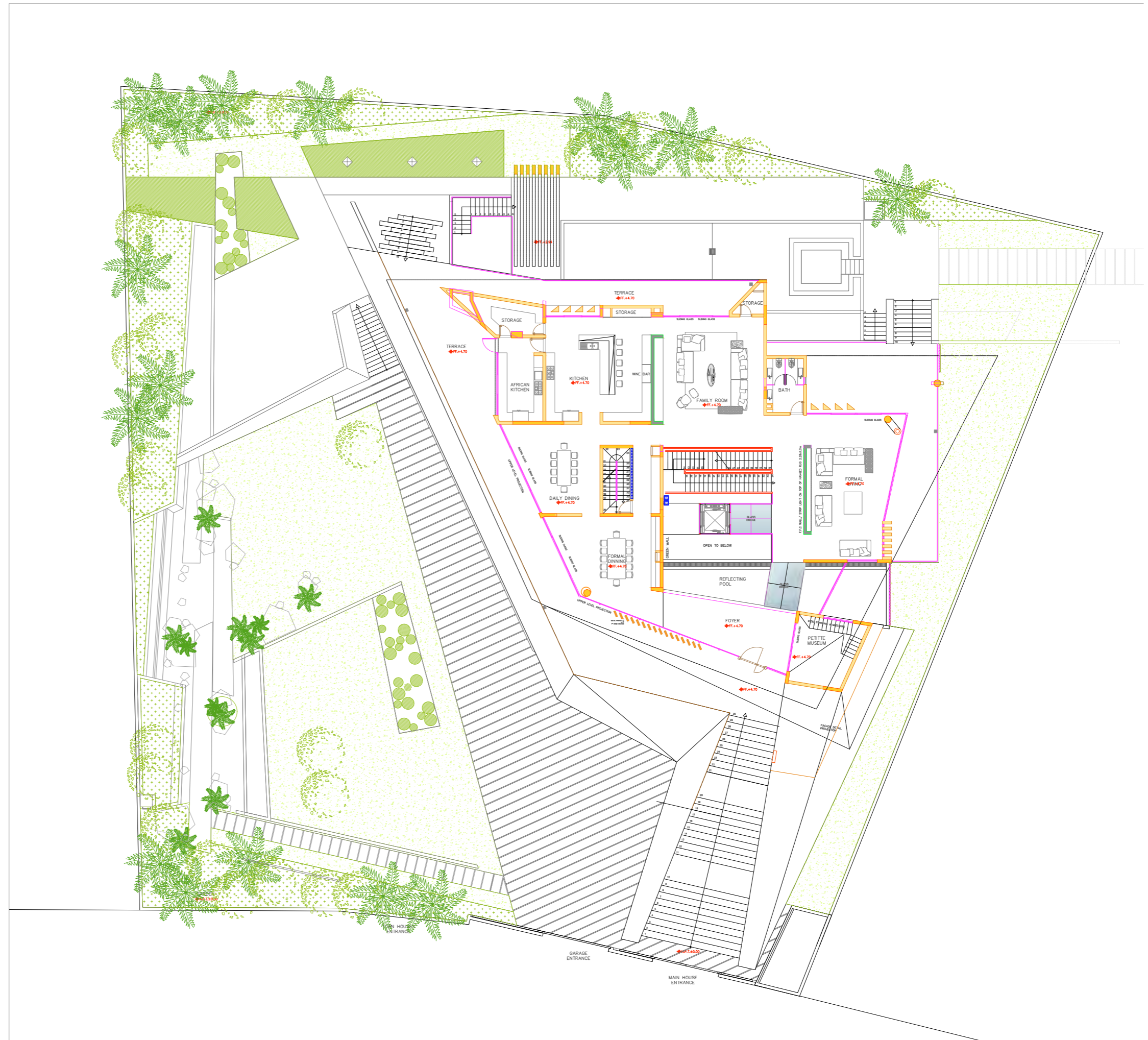

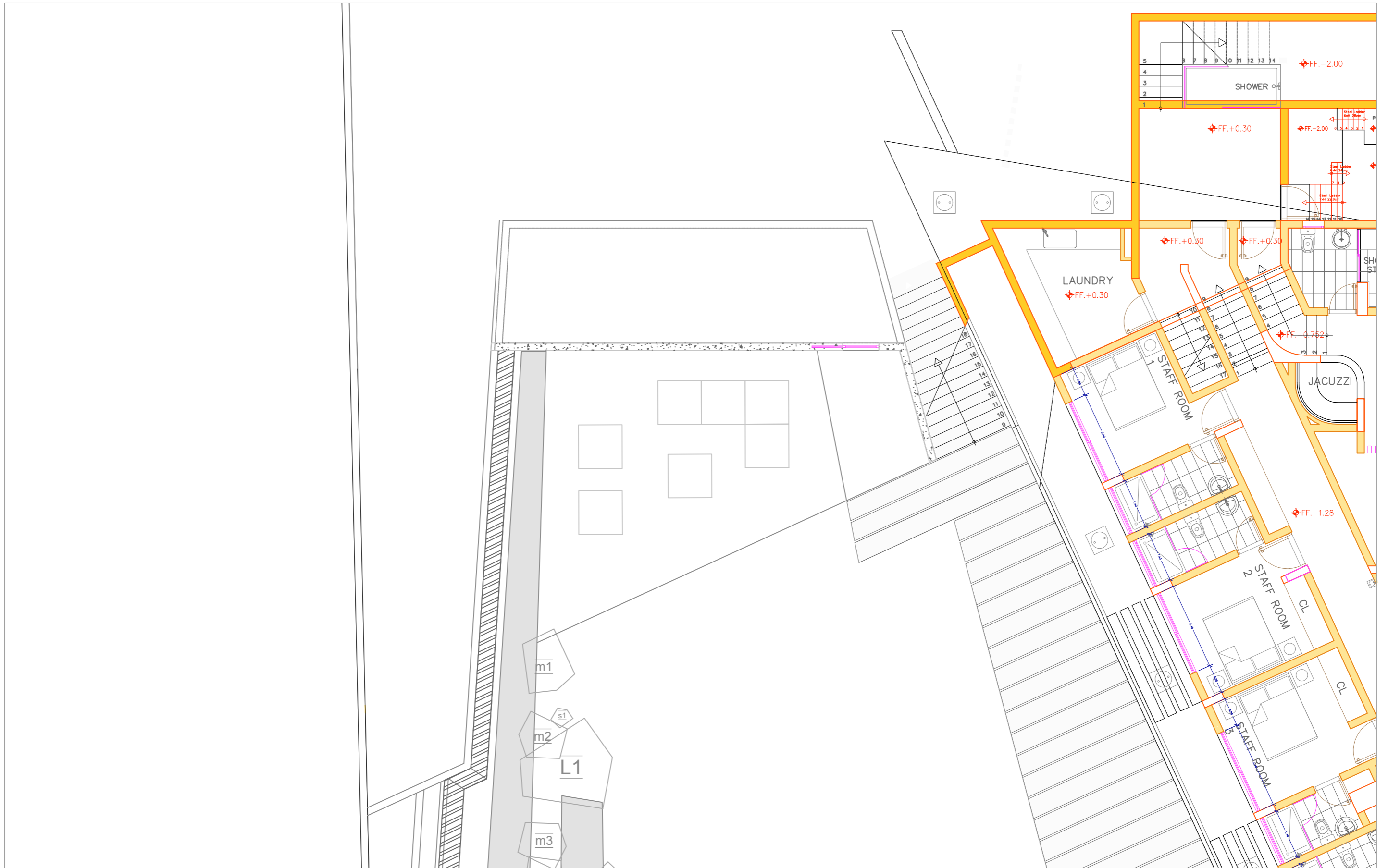

ALEXENCE VILLA_Abuja_Nigeria
B2_zoom_ground materials & masonry_lounge
éch. 100e_taille du document A3

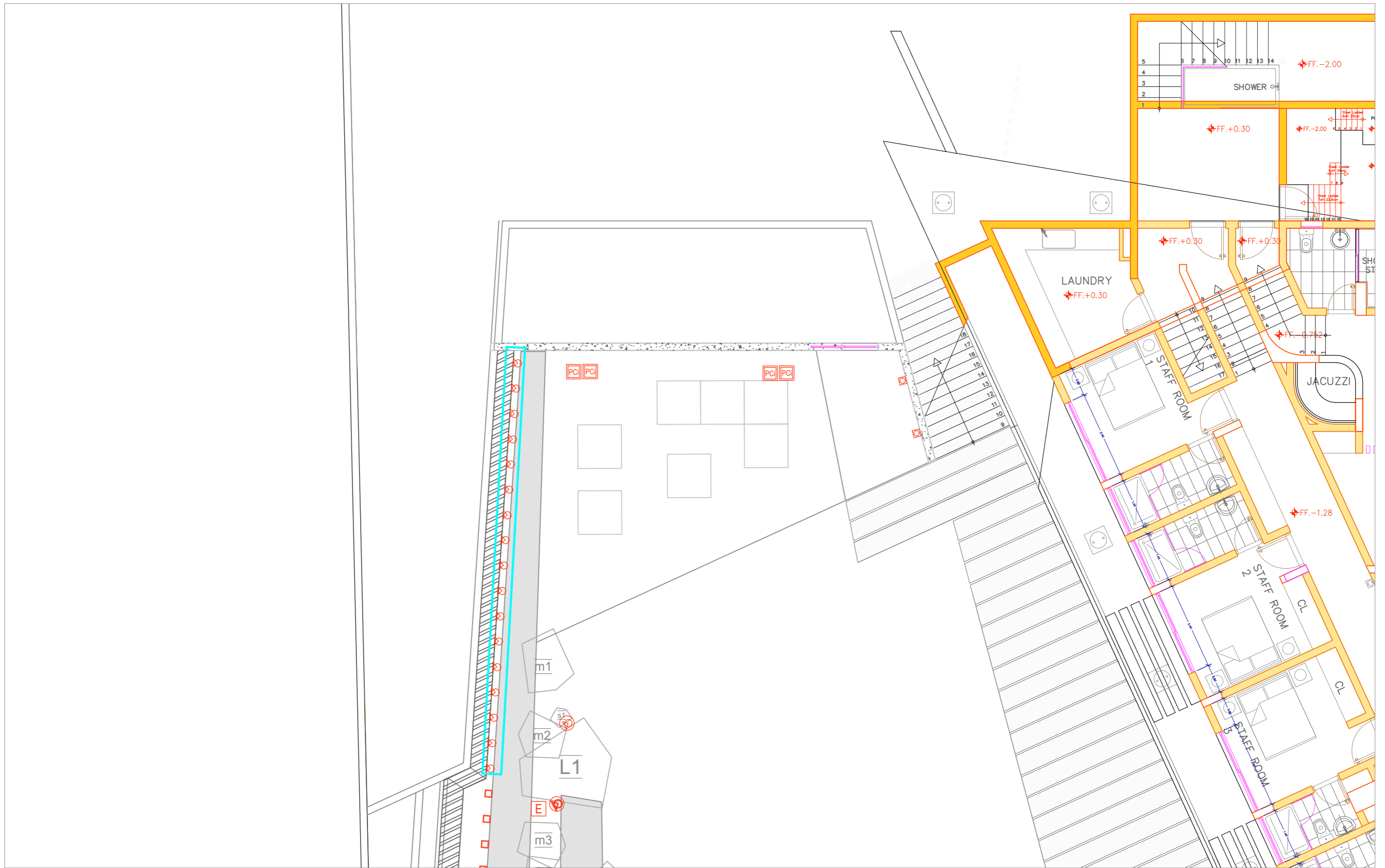

ALEXENCE VILLA_Abuja_Nigeria

B3_zoom_light_lounge

éch. 100e_taille du document A3

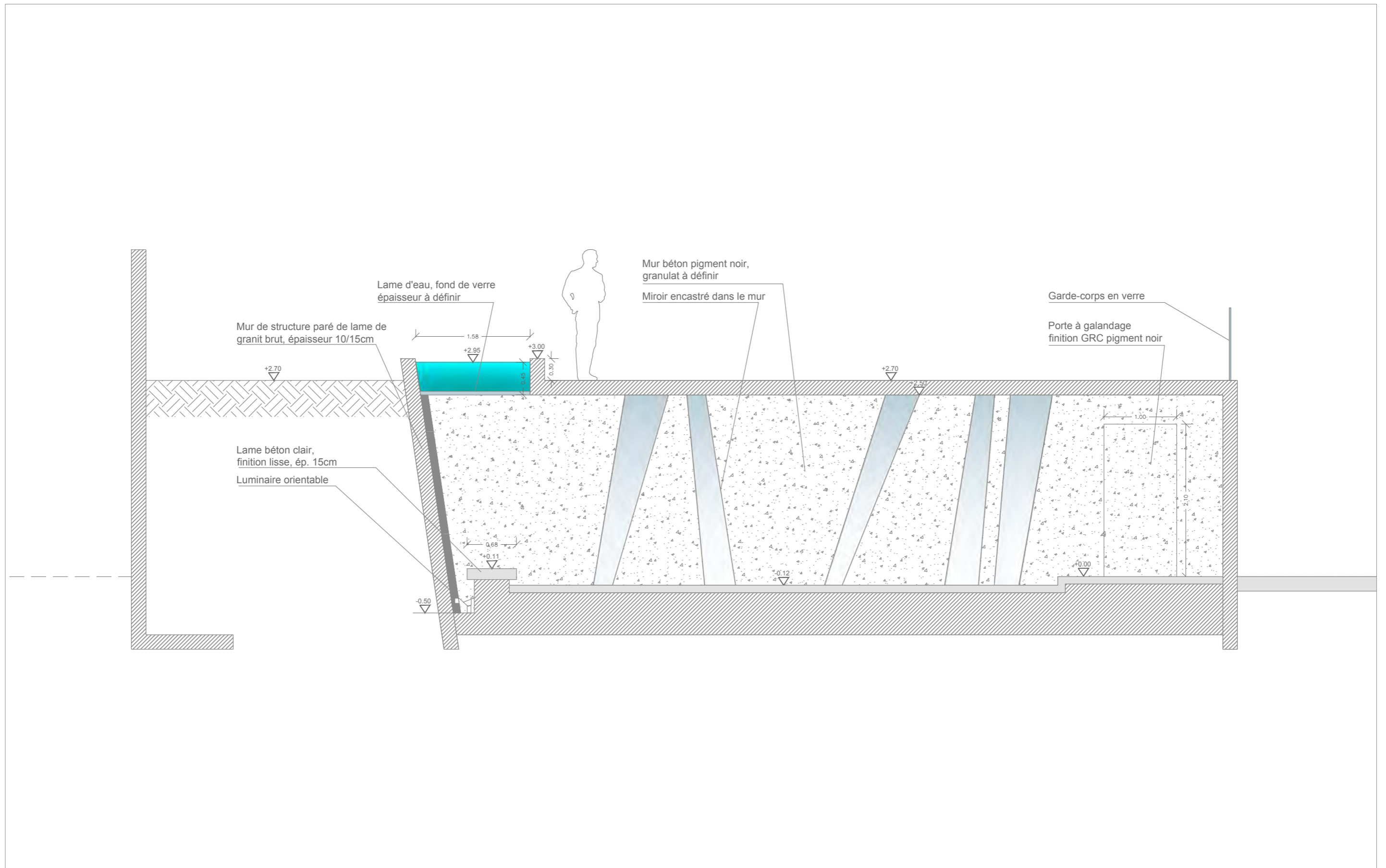

ALEXENCE VILLA_Abuja_Nigeria

C1_coupe technique mur lounge

éch. 50e_taille du document A3

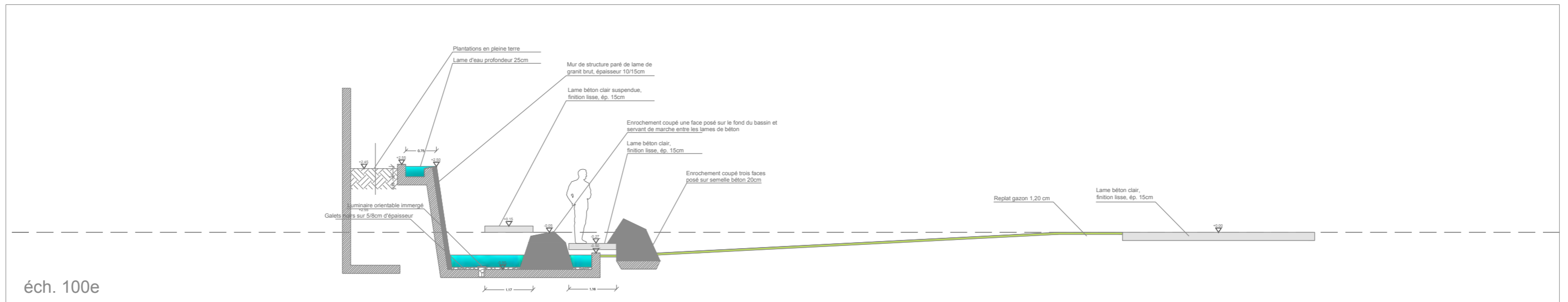
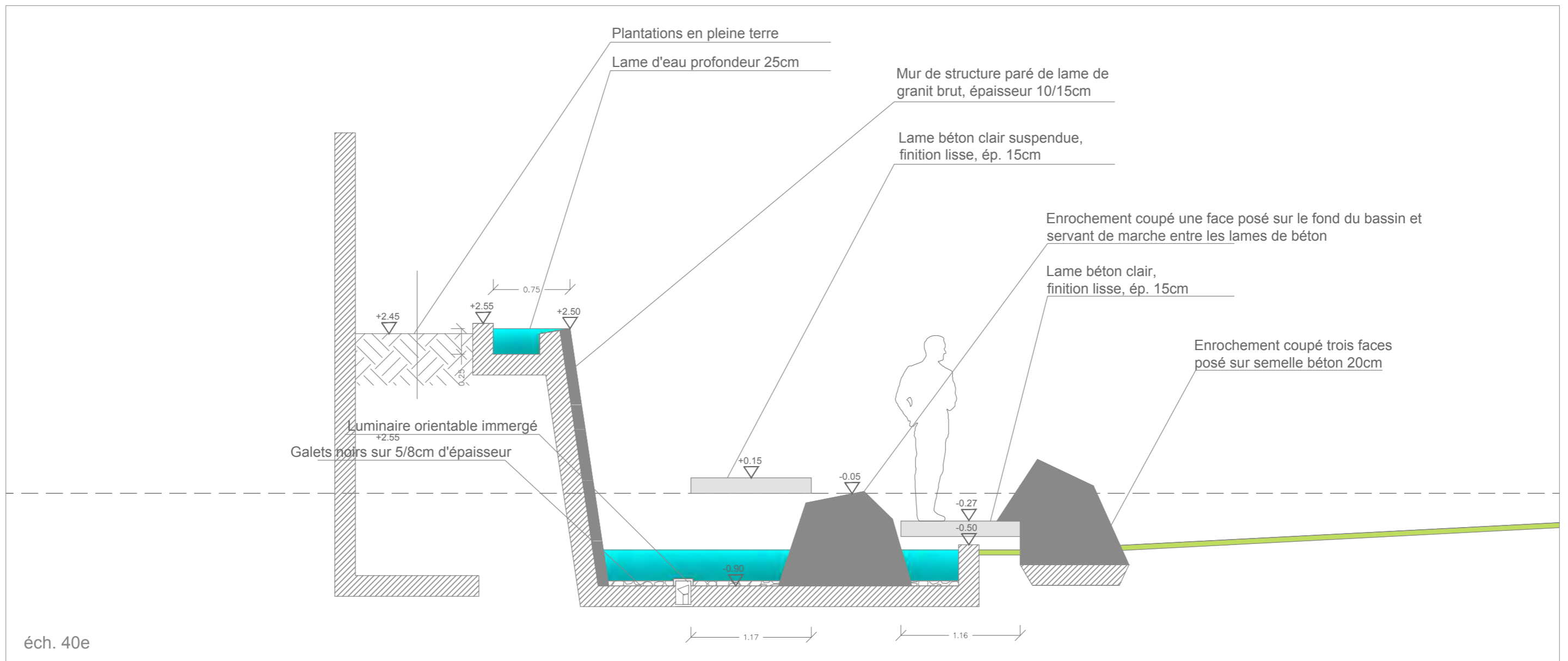

ALEXENCE VILLA_Abuja_Nigeria

C2_coupe technique_rocks garden

éch. variées_taille du document A3

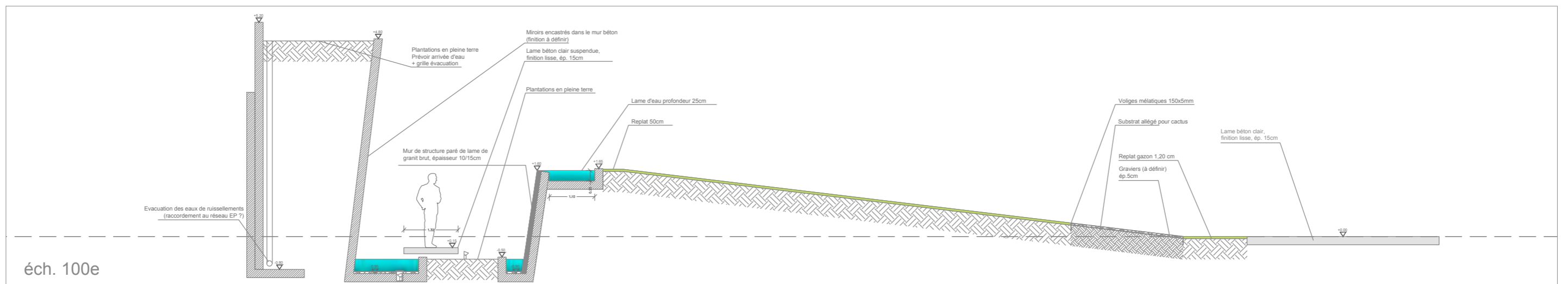
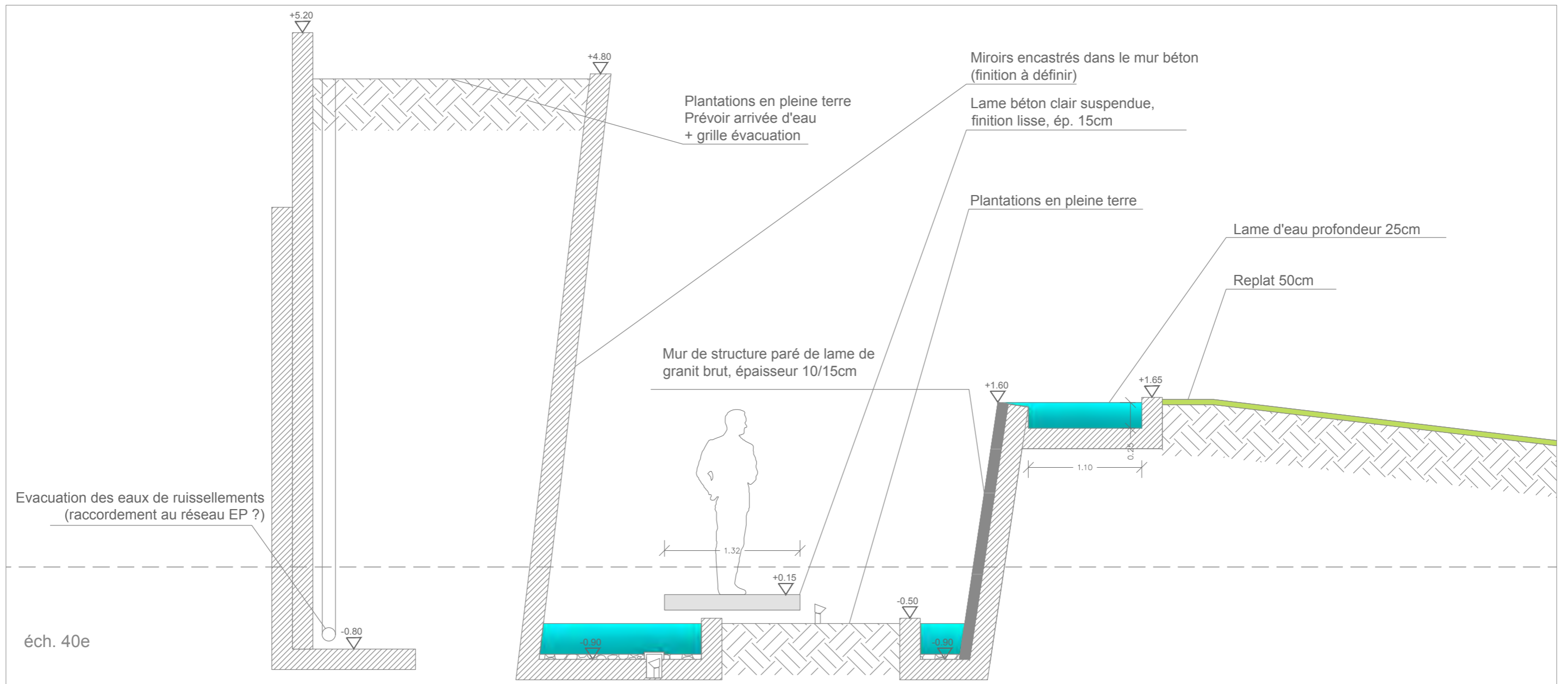

ALEXENCE VILLA_Abuja_Nigeria

C3_coupe technique_suspended garden

éch. variées_taille du document A3

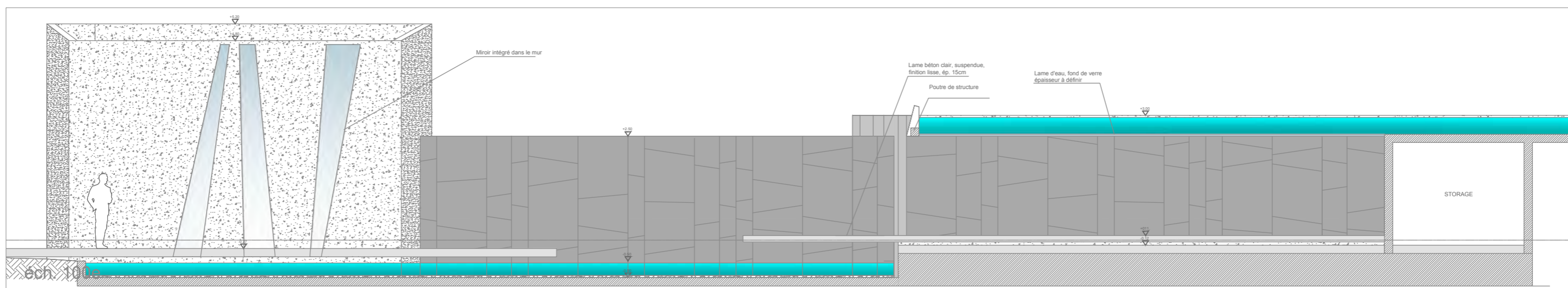
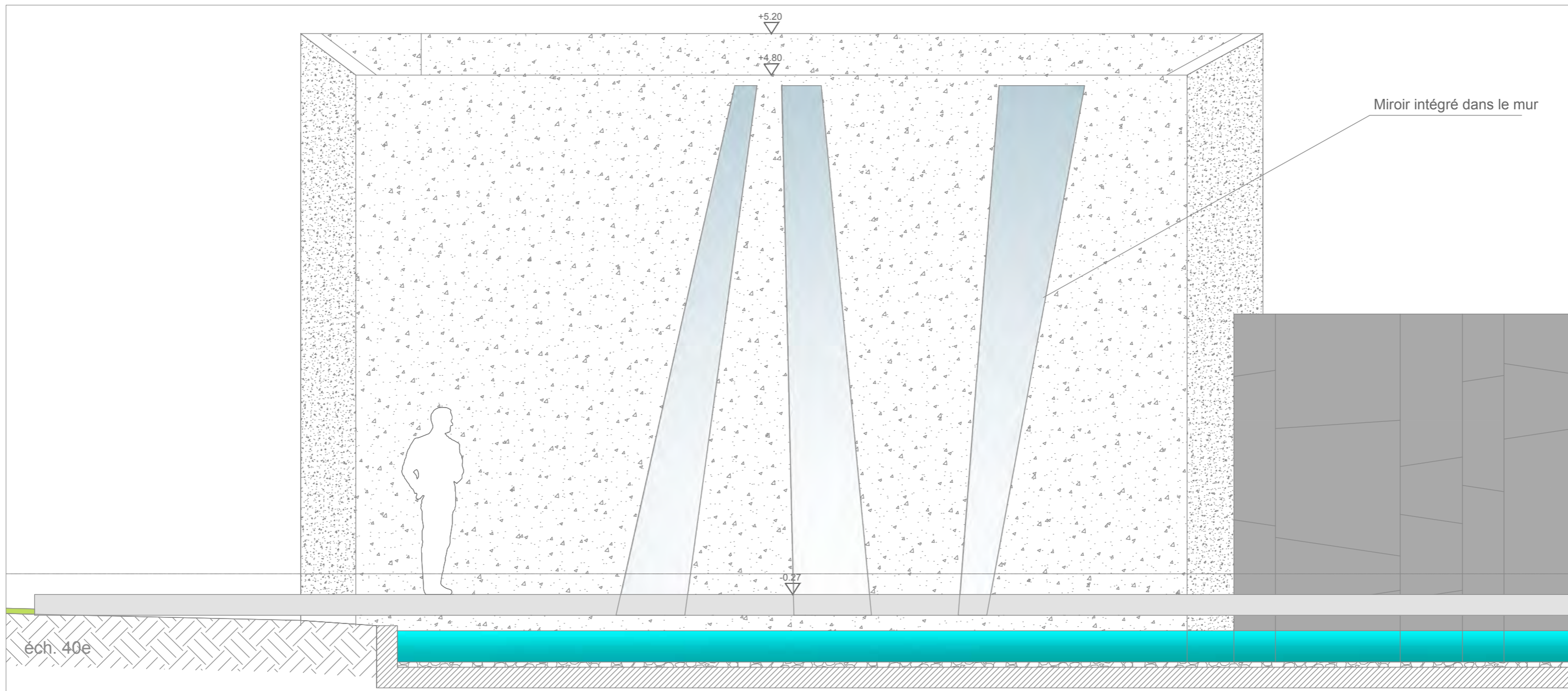

ALEXENCE VILLA_Abuja_Nigeria

C4_élévation_mur d'eau

éch. variées_taille du document A3

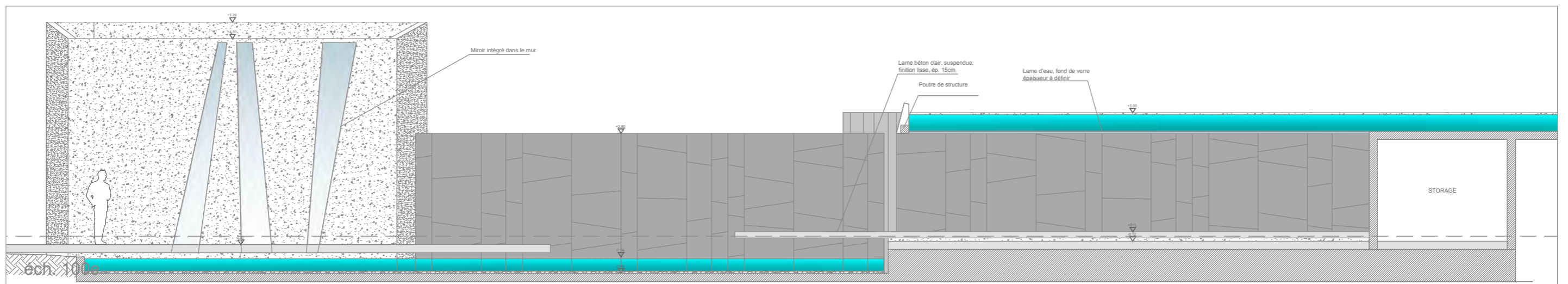
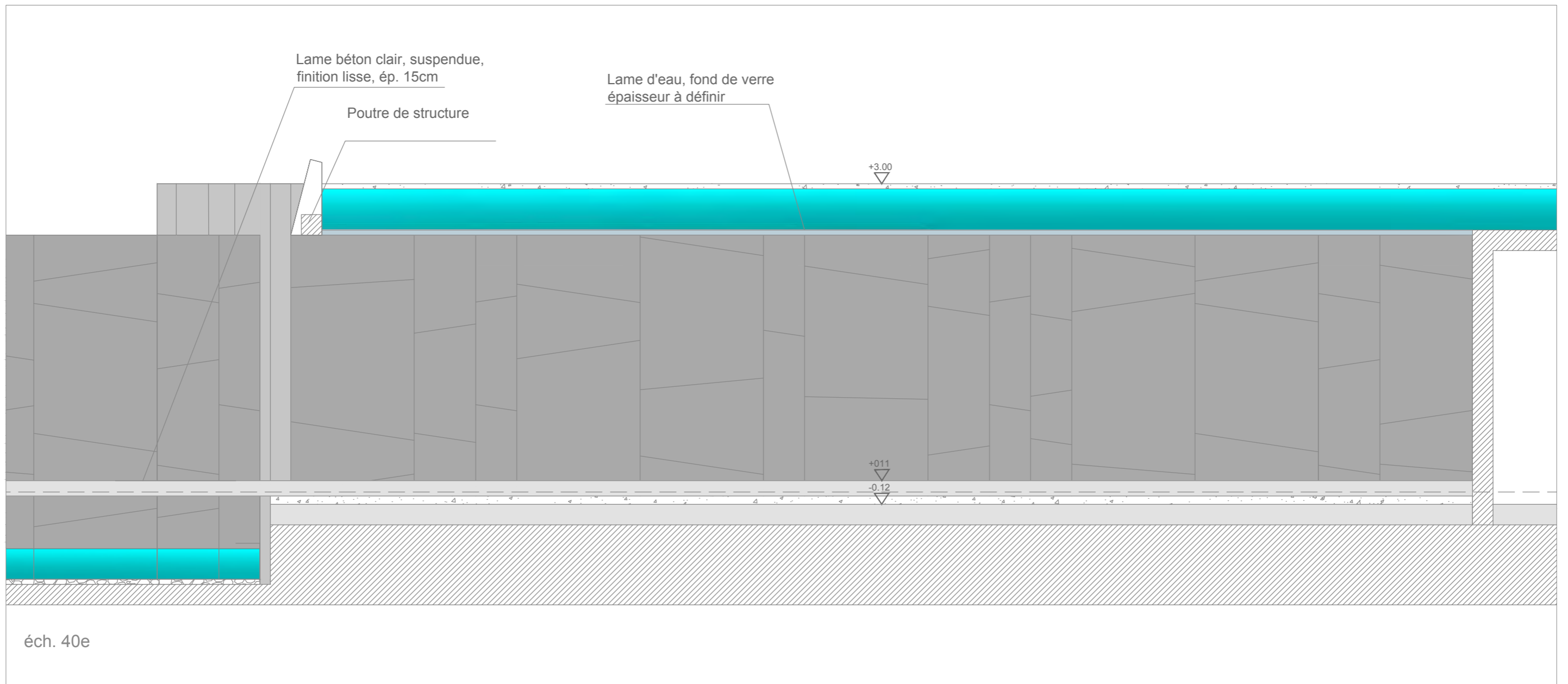

ALEXENCE VILLA_Abuja_Nigeria

C5_élévation_mur d'eau

éch. variées_taille du document A3

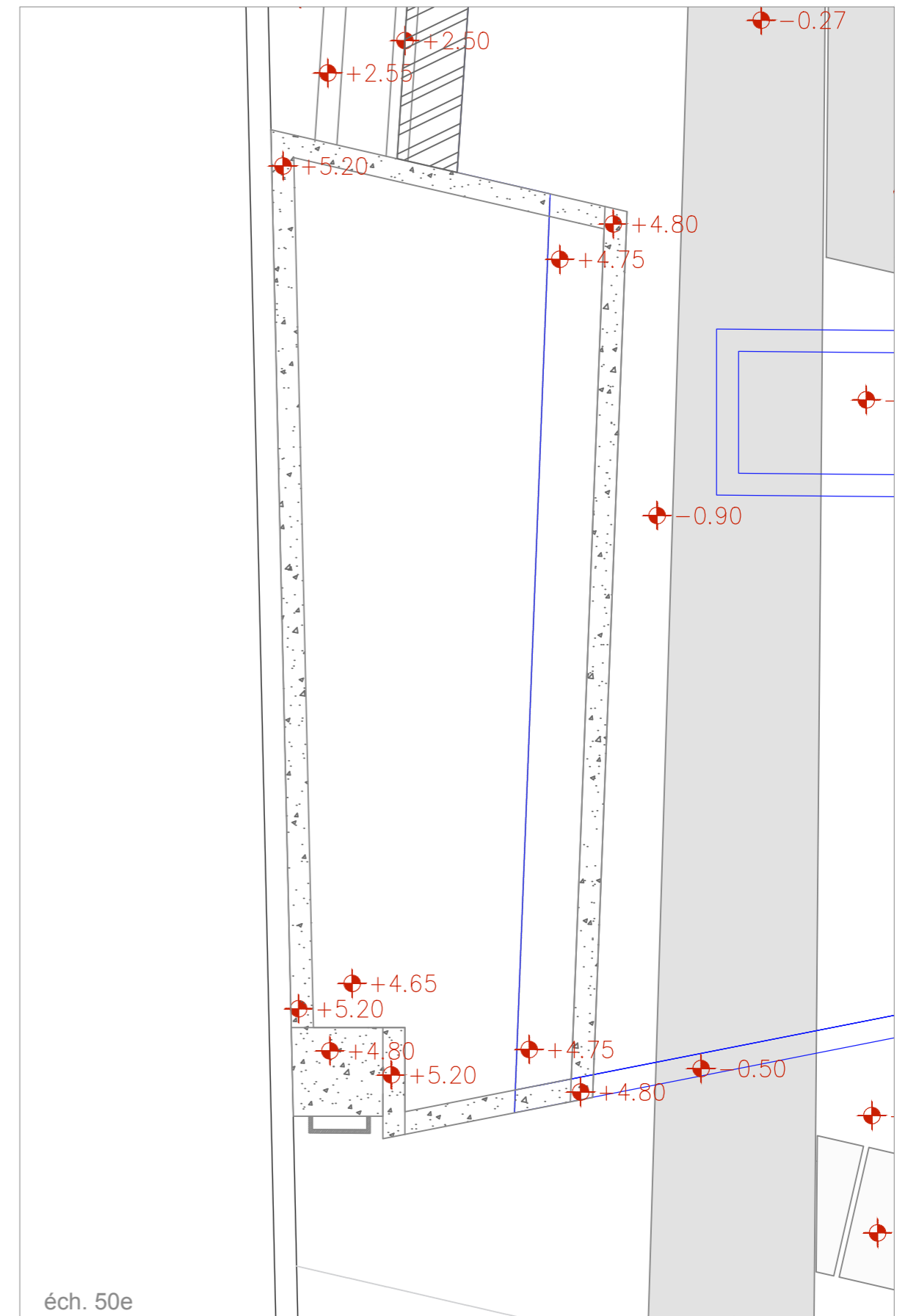
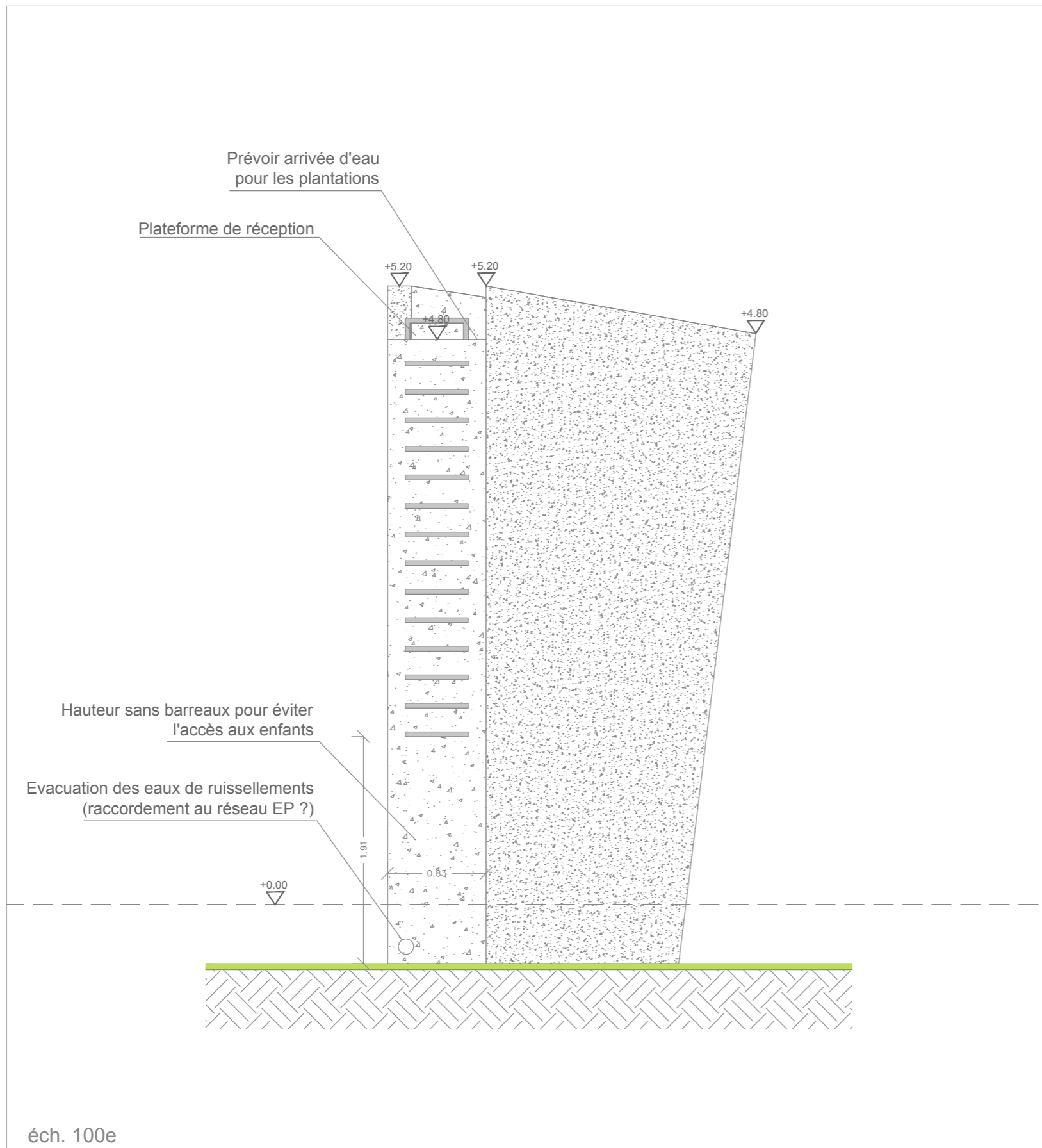

ALEXENCE VILLA_Abuja_Nigeria
 C6_élévation_échelle suspended garden
 éch. variées_taille du document A3

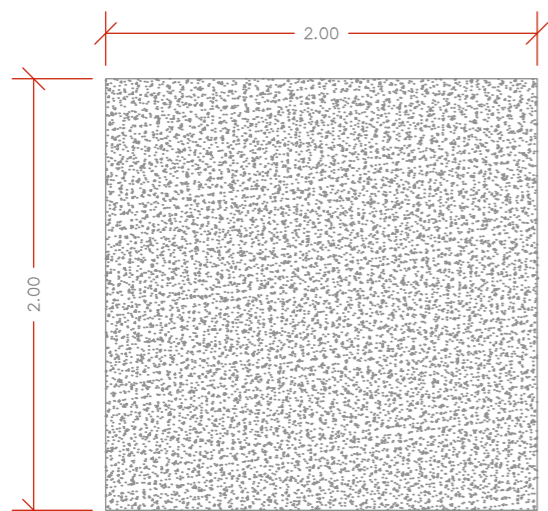

Sample 1
Béton classique, teinté noir
Granulat fin
Moulage des banche apparent

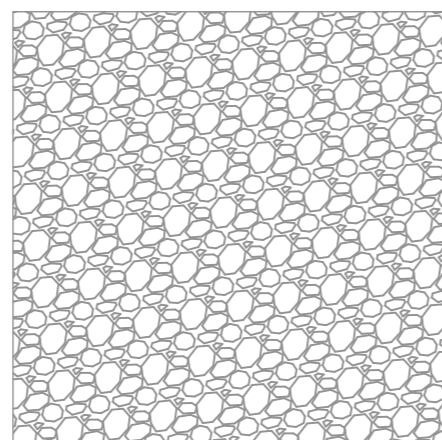

Sample 2
Béton classique teinté noir
Avec granulats 15/20mm
Pas de trace de banche

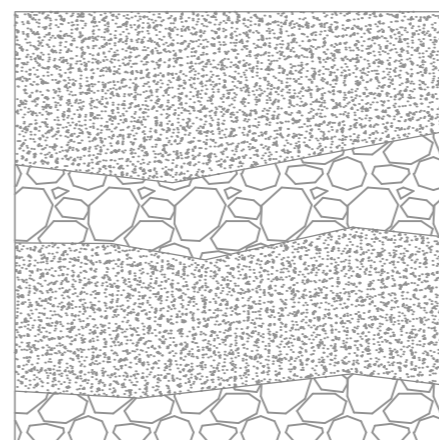

Sample 3
Béton classique teinté noir
+ couche avec gros granulats 40/60mm
Pas de trace de banche

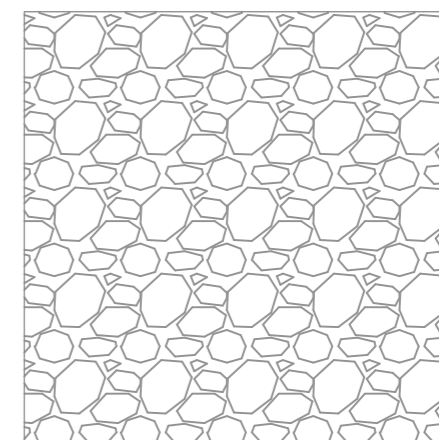

Sample 4
Gros granulats 40/60mm (pigment noirs)
Pas de trace de banche

ALEXENCE VILLA_Abuja_Nigeria

D1_détail technique finition béton

sans éch._taille du document A3

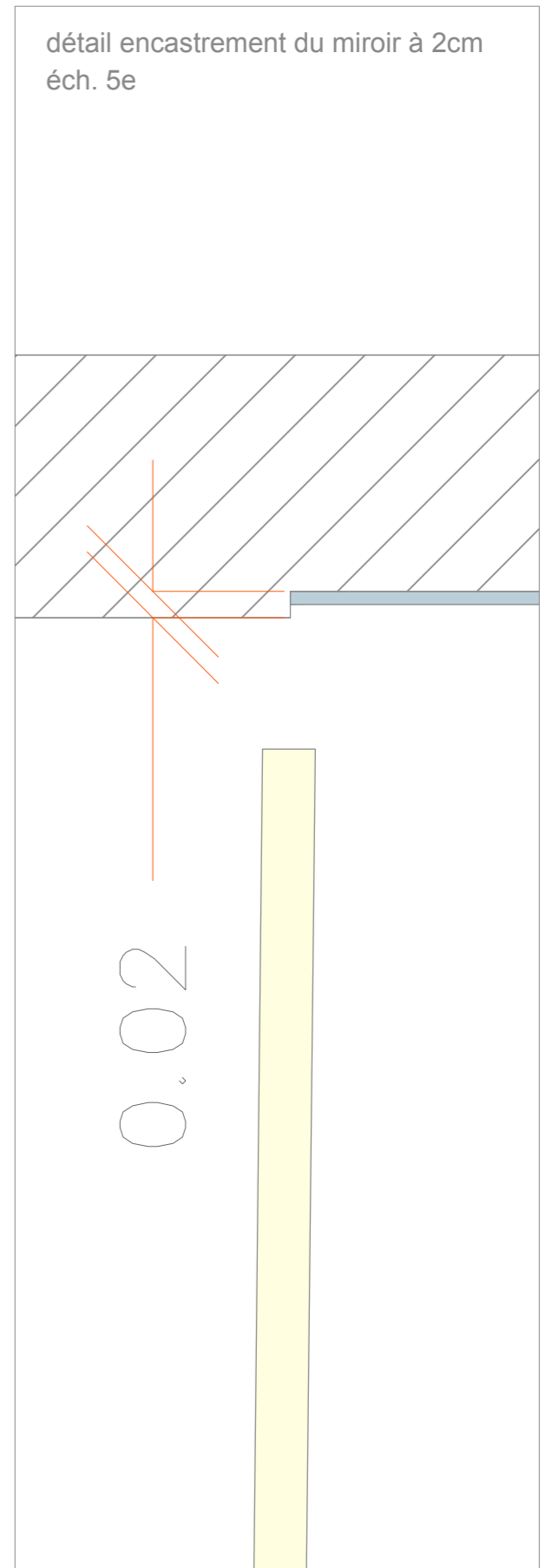
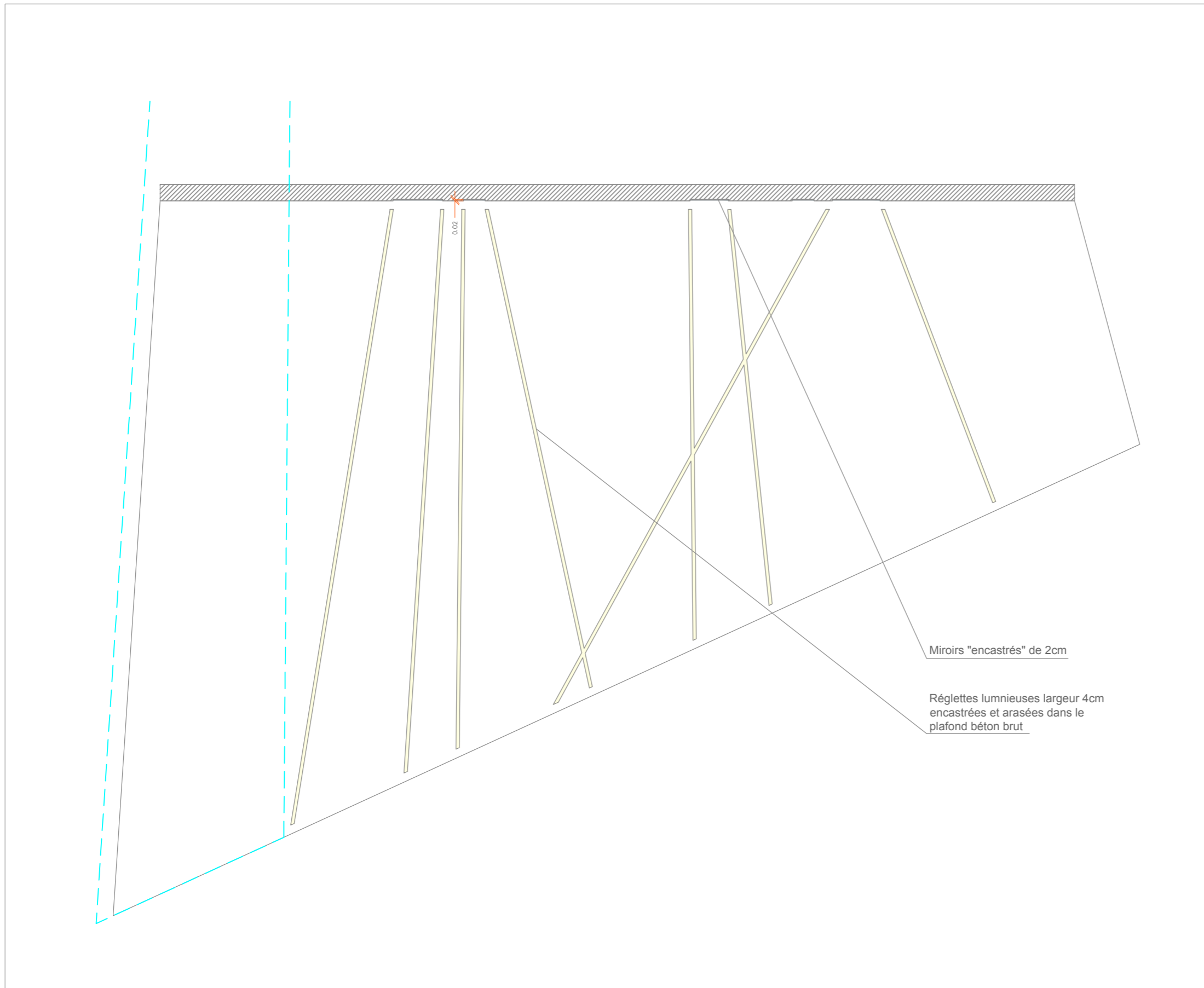

ALEXENCE VILLA_Abuja_Nigeria

D2_détail technique_plafond lounge

éch. 50e_taille du document A3

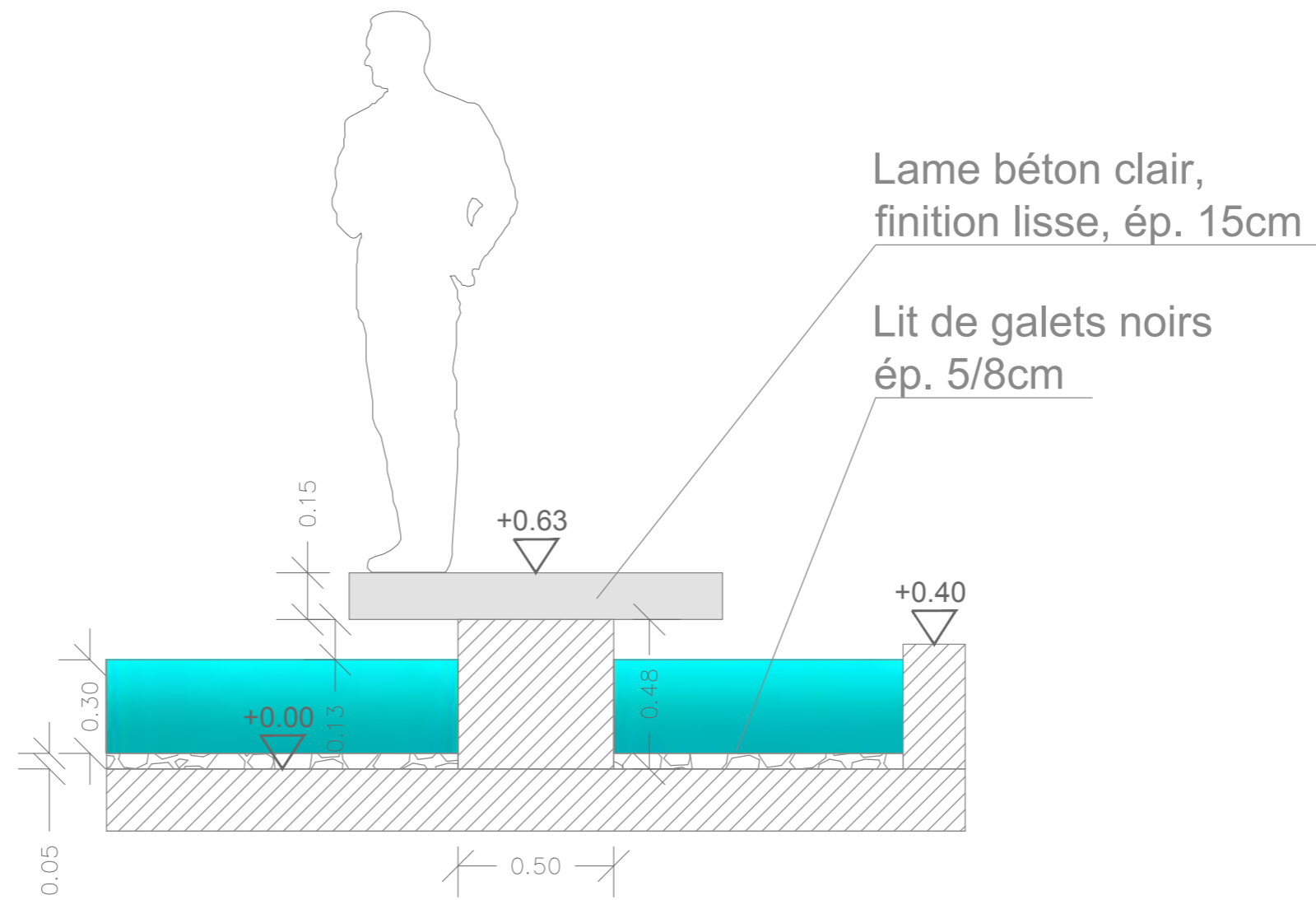

éch. 20e

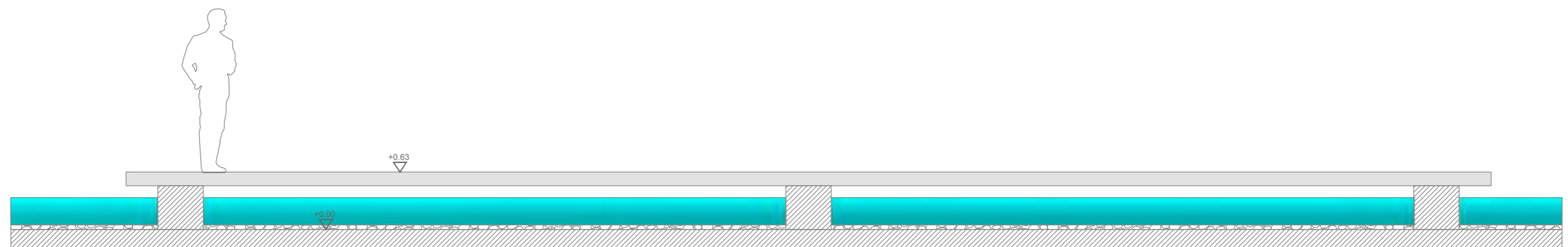

éch. 50e

ALEXENCE VILLA_Abuja_Nigeria

D3_détail technique_lame béton

éch. variées_taille du document A3

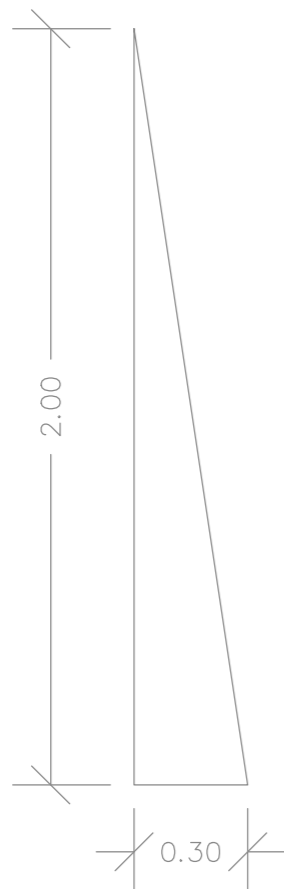

Inclinaison des murs d'eau
- 15cm pour 1m

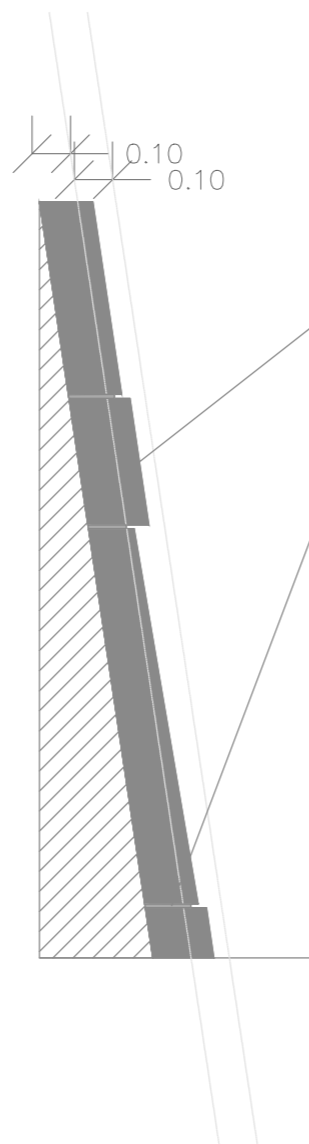

Parement granit brut
ép. variant de 10 à 20cm

Joints foncés, ép. 8 à 10mm
en retrait de 3cm par rapport à la pierre



ALEXENCE VILLA_Abuja_Nigeria

D4_détail technique_parement mur d'eau

éch. 20e_taille du document A3

dplg

Pierre Oppeneau
Paysagiste DPLG
36, rue d'Aubervilliers, 75019 PARIS
oppeneau@yahoo.fr
www.pop-dplg.com